

# Appendix-I



# Bhagwan Aadinath College of Education

**NAAC ACCREDITED GRADE "A"**

Recognized by NCTE and Affiliated to Bundelkhand University, Jhansi, Est. 2015  
 (A unit of Digambar Jain Education Welfare Society, Talabpura Lalitpur-U.P. 284403)  
 (2F&12B by UGC)

1.2.2 Number of Add on /Certificate programs offered during the year

1.2.3 Number of students enrolled in Certificate/ Add-on programs as against the total number of students during the year

Name of Add on /Certificate programs offered	Course Code (if any)	Year of offering	No. of times offered during the year	Duration of course	Number of students enrolled in the year	Number of Students completing the course in the year
Orientation Program on uses of Chemistry Lab Equipments & Chemicals	NA	2023-24	1	30 Hours	67	67
Computer Basic Program And MS-Office	NA	2023-24	1	10 Hours	50	50
Preparation of Environment	NA	2023-24	1	30 Hours	194	193
Indian Knowledge System)	NA	2023-24	1	30 Hours	190	190
Soft skills & Professional Email Writing	NA	2023-24	1	31 Hours	200	200
Active Life Style and Healthy Habits	NA	2023-24	1	30 Hours	41	41
Stress Management	NA	2023-24	1	30 Hours	50	50
Yoga for Health And Wellness	NA	2023-24	1	30 Hours	105	105
Preparation of Teaching Learning Material and its uses in Classroom Teaching	NA	2013-24	1	30 Hours	198	198

Engaged in the Preservation of India culture	NA	2023-24	1	30 Hours	100	100
Hindi Sahitya aur samaj	NA	2023-24	1	30 Hours	17	17
Fundamental of Mathematics	NA	2023-24	1	30 Hours	200	199
communication and soft skills Development	NA	2023-24	1	30 Hours	98	98

Principal

प्राचार्य ३ एनकेएस

भारत आरिनाथ कॉलेज ऑफ एजुकेशन

महाराष्ट्र-वालिवापुर

# Appendix-II





MAAC ACCREDITED WITH "A" GRADE

# Bhagwan Aadinath College of Education

Recognized by NCTE and Affiliated to Bundelkhand University, Jhansi, Est. 2014  
(A Unit of Digamber Joti Education Welfare Society, Talabpura, Lalitpur - U.P. 284403)  
(2 F & 12 B by UGC)

NAME OF THE VALUE ADDED PROGRAM:- Fundamental of Mathematics

SESSION:- 2023-24

DURATION:-30 hrs

Hrs. CLASS:- B.Ed. Ist Year

PROGRAM COORDINATOR:-Rakesh Kumar

Name of the value added course	Course Code	No. of times offered during the same year	Number of students enrolled in the year	Number of students completing the course in the year	Date and Duration
Fundamental of Mathematics	NA	1	200	200	

Rakesh

Program Coordinator

[Signature]  
Principal

प्रचार्य

भगवान आदिनाथ कॉलेज ऑफ एजुकेशन  
10/1, वलिकपुर



# Bhagwan Aadinath College of Education

Recognized by NCTE and Affiliated to Bundelkhand University, Jhansi, Est. 2014  
(A Unit of Digambar Jain Education Welfare Society, Talabpura, Lalitpur - U.P. 284403)  
(2 F & 12 B by UGC)

NAAC ACCREDITED WITH "A" GRADE

## NAME OF THE VALUE ADDED PROGRAM:- Fundamental of Mathematics

### SYLLABUS/ COURSE CONTENT

Sr. No.	Course Content	Number of Hours	Resource Person
1	Fundamental operation of Mathematics	2	Dr. Rohit Kumar
2	Whole Numbers, Even Numbers, Odd Numbers, Composite Numbers and Non Composite Number	4	Tannay Gupta
3	Addition, Subtraction, Multiplication, Deviation.	4	Sumita Gupta
4	Operation of percentage, Problem solving,	4	Jyoti Shrivastava
5	Rectangle, Circle, Triangle, Square,	4	Shyam Pratap Singh
6	Four operation of decimal like Addition, Subtraction, Multiplication, Deviation.	4	Dr. Rohit Kumar
7	Fundamental operation of Mathematics	2	Tannay Gupta
8	Whole Numbers, Even Numbers, Odd Numbers, Composite Numbers and Non Composite Number	2	Shyam Pratap Singh
9	Addition, Subtraction, Multiplication, Deviation.	2	Jyoti Shrivastava
10	Operation of percentage, Problem solving,	2	Dr. Rohit Kumar
<b>Total Hours</b>		<b>30</b>	



NAAC ACCREDITED WITH "A" GRADE

# Bhagwan Addinath College of Education

Recognized by NCTE and Affiliated to Bundelkhand University Jhansi, Est. 2014  
(A unit of Digambar Jain Education Welfare Society, Talabpura Lathipur-U.P. 284403)  
(288128 by UGC)

NAME OF THE VALUE ADDED PROGRAM:- Indian Knowledge System

SESSION:- 2023-24

DURATION:- 30 Hrs.

CLASS: B.Ed.IIInd Year

PROGRAM COORDINATOR:- Rakesh Kumar

Name of the value added course	Course Code	No. of times offered during the same year	Number of students enrolled in the year	Number of students completing the course in the year	Date and Duration
Indian Knowledge System	NA	30 hrs	2023-24	200	03-10-2023 to 19-19-2023

Rakesh  
Program Coordinator

Principal

श्रीवांस

भारत  
गणराज्य  
आदिवासी क्षेत्रों में  
शिक्षण  
विभाग  
(उत्तर प्रदेश)

NAME OF THE VALUE ADDED PROGRAM:-





NAAC ACCREDITED WITH "A" GRADE

# Bhagwan Aadinath College of Education

Recognized by NCTE and Affiliated to Bundelkhand University, Jhansi, Est. 2014  
(A Unit of Digambara Jain Education Welfare Society, Talabpura, Lalpur, U.P. 284403)  
(284128 by UGC)

## SYLLABUS/ COURSE CONTENT

Sr. No.	Course Content	Number of Hours	Resource Person
1	Introduction of Indian Knowledge System	02 Hours	Dr. Rohit Kumar
	Indian Knowledge System in vedic Period	02 Hours	Dr. Rohit Kumar
	Indian Knowledge System in Buddha Period	02 Hours	Dr. Rohit Kumar
	Indian Knowledge System in Muslim Period	02 Hours	Rakesh Kumar
	Indian Knowledge System in Modern India	02 Hours	Dr. Rohit Kumar
	Indian Knowledge System in After Independence	02 Hours	Dr. Rohit Kumar
	Quiz	02 Hours	Ashwani Kumar Jain
2	Indian Agriculture System	02 Hours	Ashwani Kumar Jain
3	Habitat & Architecture in Ancient India	04 Hours	Rakesh Kumar
4	Indian Philosophy	04 Hours	Rakesh Kumar
5	Vastu Shastra	02 Hours	Bhanu Pratap Bajpay
6	Importance of Tirthyatra in Indian Culture	02 Hours	Bhanu Pratap Bajpay
7	Importance of Rivers In Indian Culture	01 Hours	Bhanu Pratap Bajpay
8	Conclasion & Group Discussion	01 Hours	Bhanu Pratap Bajpay
<b>Total Hours</b>		<b>30</b>	

Raksh

Program Coordinator

Principal

भगवान आदिनाथ कॉलेज ऑफ़ एजुकेशन  
मंडू, लखनपुर (उ.प्र.)



# Bhagwan Aadinath College of Education

Recognized by NCTE and Affiliated to Bundelkhand University Jhansi, Est. 2014  
(A Unit of Disambar Jain Education Welfare Society, Talabpura, Lalitpur - U.P. 284403)  
(2 F & 12 B by UGC)

NAAC ACCREDITED WITH "A" GRADE

SESSION:- 2023-24

DURATION:- 30 Hrs.

CLASS:- B.Ed. IInd Year

PROGRAM COORDINATOR:- Mr. Pankaj Kumar

## ATTENDANCE

Sr. No.	Name of Student	Date & Signature		
		17/10/2023	18/10/2023	19/10/2023
1.	AARADHANA			
2.	ABHILASHA			
3.	ABHISHEK GIRI			
4.	ABHISHEK PANTH			
5.	ABHISHEK RAYAKWAR			
6.	ADAIKALA MARY			
7.	AFREEN BANO			
8.	AHINSA JAIN			
9.	ALAY AHIRWAR			

23/10/23

प्राचार्य

भगवान आदिनाथ कॉलेज ऑफ एजुकेशन  
शहर, ललितपुर (उ.प्र.)





# Bhagwan Aadinath College of Education

NAAC ACCREDITED WITH "A" GRADE

Recognized by NCTE and Affiliated to Bundelkhand University Jhansi, Est. 2014

(A Unit of Digamber Jain Education Welfare Society, Talabpura, Lalitpur - U.R. 284403)

(2 F & 12 B by UGC)

10.	ADAY PRATAP	अदय प्रताप	अदय प्रताप	अदय प्रताप
11.	AKANKSHA NAMDEV	अकांक्षा नामदेव	अकांक्षा नामदेव	अकांक्षा नामदेव
12.	AMAN JAIN	अमन जैन	अमन जैन	अमन जैन
13.	AMAN KUMAR	अमन कुमार	अमन कुमार	अमन कुमार
14.	AMAN KUMAR	अमन कुमार	अमन कुमार	अमन कुमार
15.	AMIT KUMAR	अमित कुमार	अमित कुमार	अमित कुमार
16.	ANAMIKA	अनामिका	अनामिका	अनामिका
17.	ANAND KUMAR	आनंद कुमार	आनंद कुमार	आनंद कुमार
18.	ANANYA JAIN	अनन्या जैन	अनन्या जैन	अनन्या जैन
19.	ANIKET RAJAK	अनिकेत राजक	अनिकेत राजक	अनिकेत राजक
20.	ANIL KUMAR	अनिल कुमार	अनिल कुमार	अनिल कुमार
21.	ANISHA SAHU	अनिशा साहू	अनिशा साहू	अनिशा साहू
22.	ANJULI RICHHARIA	अनुजली रिचरिया	अनुजली रिचरिया	अनुजली रिचरिया
23.	ANKIT RAYAKWAR	अंकित रायकवार	अंकित रायकवार	अंकित रायकवार
24.	ANKITA PARIHAR	अंकिता परिहार	अंकिता परिहार	अंकिता परिहार

भगवान आदिनाथ कॉलेज ऑफ एजुकेशन  
ललितपुर (उ.प्र.)



# Bhagwan Aadinath College of Education

NAAC ACCREDITED WITH "A" GRADE

Recognized by NCTE and Affiliated to Bundelkhand University Jhansi, Est. 2014  
(A Unit of Digamber Jain Education Welfare Society, Talabpura, Lalitpur - U.P. 284403)

(2 F & 12 B by UGC)

25.	ANMOL KHARE	अनमोल खरे	अनमोल खरे	अनमोल खरे
26.	ANSHIKA TRIPATHI	अंशिका त्रिपाठी	अंशिका त्रिपाठी	अंशिका त्रिपाठी
27.	ANUSHKA CHAUHAN	अनुष्का चौहान	अनुष्का चौहान	अनुष्का चौहान
28.	APRANA GOSWAMI	अप्रणा गोस्वामी	अप्रणा गोस्वामी	अप्रणा गोस्वामी
29.	ARCHANA VERMA	अर्चना वर्मा	अर्चना वर्मा	अर्चना वर्मा
30.	ARTI	अर्ति	अर्ति	अर्ति
31.	ARUN SEN	अरुण सेन	अरुण सेन	अरुण सेन
32.	AVINASH KUMAR	अविनेश कुमार	अविनेश कुमार	अविनेश कुमार
33.	AYUSH NAMDEV	अयुश नामदेव अशु एस	अयुश नामदेव अशु एस	अयुश नामदेव अशु एस
34.	BADRI PRASAD	बेदरी राधोरि	बेदरी राधोरि	बेदरी राधोरि
35.	BEAUTY RATHORE	बेदरी राधोरि	बेदरी राधोरि	बेदरी राधोरि
36.	BHAGIRATH	भागिरीश	भागिरीश	भागिरीश
37.	BHANUPRIYA SAHU	भानुप्रिया साहू	भानुप्रिया साहू	भानुप्रिया साहू
38.	BHARTI	भारती	भारती	भारती
39.	BHAWANA	भवाना	भवाना	भवाना

भगवान आदिनाथ कॉलेज ऑफ एजुकेशन  
बेदरी, बलिनगर (उज्जैन)





# Bhagwan Aadinath College of Education

Recognized by NCTE and Affiliated to Bundelkhand University Jhansi, Est. 2014  
(A Unit of Digamber Jain Education Welfare Society, Talabpura, Lalitpur - U.P. 284403)

(2 F & 12 B by UGC)

40.	BRAJBHAN	ब्रजभान	ब्रजभान	ब्रजभान
41.	CHANDAN	Chandan	Chandan	Chandan.
42.	CHITTRANSHU SHUKLA	चित्रान्त शुकल	चित्रान्त शुकल	चित्रान्त शुकल
43.	DARSHINA GAUTAM	दर्शना गौतम	दर्शना गौतम	दर्शना गौतम
44.	DEEPA	Dee pa	Dee pa	Dee pa
45.	DEEPAK KUMAR	Deepak kumar	Deepak kumar	Deepak kumar
46.	DEEPTI PRAJAPATI	Dee Patti Prajapati	Dee Patti Prajapati	Dee Patti Prajapati
47.	DIVYA VISHVKARMA	दिव्या विश्वकर्मा	दिव्या विश्वकर्मा	दिव्या विश्वकर्मा
48.	DUSHYANT PRATAP SINGH	Dushyant Pratap	Dushyant Pratap	Dushyant Pratap
49.	GARGI SONI	Gargi Soni	Gargi Soni	Gargi Soni
50.	GAURAV YADAV	Gaurav yadav	Gaurav yadav	Gaurav yadav
51.	HARISHCHANDRA PANTH	Harishchandra	Harishchandra	Harishchandra
52.	HARSH KUSHWAH	हर्ष कुशवाह	हर्ष कुशवाह	हर्ष कुशवाह
53.	HEMANT TIWARI	हेमन्त तिवारी	हेमन्त तिवारी	हेमन्त तिवारी
54.	HEMLATA	Hemlata	Hemlata	Hemlata

संस्कृत और हिन्दी कोशिकाओं में लिखें

ब्रजभान

4





# Bhagwan Aadinath College of Education

NAAC ACCREDITED WITH "A" GRADE

Recognized by NCTE and Affiliated to Bundelkhand University, Jhansi, Est. 2014  
(A Unit of Digamber Jain Education Welfare Society, Talabpura, Lalitpur - U.P. 284403)

(2 F & 12 B by UGC)

55.	HIMANI JAIN	हिमांशु	हिमांशु	हिमांशु
56.	HIMANSHU	हिमांशु	हिमांशु	हिमांशु
57.	HIMANSHU DIXIT	हिमांशु दीक्षित	हिमांशु दीक्षित	हिमांशु दीक्षित
58.	HUKUM LAL	हुकुम लाल	हुकुम लाल	हुकुम लाल
59.	ISHITA SINHA	इशिता सिन्हा	इशिता	इशिता
60.	JACINTHA MARY J	जासिन्था मर्याज	जासिन्था मर्याज	जासिन्था मर्याज
61.	JAHNAVI RAGHUVANSHI	जानुवी	जानुवी	जानुवी
62.	JYOTI JAIN	ज्योती जैन	ज्योती जैन	ज्योती जैन
63.	KALPANA	कल्पना	कल्पना	कल्पना
64.	KALPANA TIWARI	कल्पना तिवारी	कल्पना तिवारी	कल्पना तिवारी
65.	KARISHMA JAIN	कारिशमा जैन	कारिशमा जैन	कारिशमा जैन
66.	KKM SONALI PAL	के.के.एम.	के.के.एम.	के.के.एम.
67.	KM KHUSHI JAIN	खुशी जैन	खुशी जैन	खुशी जैन
68.	KM MOHANI SAHU	मोहानी शुकुहा	मोहानी शुकुहा	मोहानी शुकुहा
69.	KM PRATIBHA	प्रतिभा	प्रतिभा	प्रतिभा

प्रतिभा

भगवान् आदिनाथ कॉलेज ऑफ एजुकेशन  
महर्षि कलिनाथ (ब्राह्मण)



# Bhagwan Aadinath College of Education

Recognized by NCTE and Affiliated to Bundelkhand University Jhansi, Est. 2014  
 (A Unit of Bhagwan Jain Education Welfare Society, Talabpura, Lathipur - U.P. 284403)  
 (2 F & 12 B by UGC)

70.	KM PRIYANKA PULAIYA	Priyanka Lali	Priyanka Lali	Priyanka Lali
71.	LALI	Lali	Lali	Lali
72.	M.N.P DEVASUNDARARAJ	M.N.P	M.N.P	M.N.P
73.	MADHU YADAV	Madhu	Madhu	Madhu
74.	MAHAK JAIN	Mahak Jain	Mahak Jain	Mahak Jain
75.	MAHAK SAHU	MAHAK SAHU	MAHAK SAHU	MAHAK SAHU
76.	MAMTA	Mamta	Mamta	Mamta
77.	MANIRAM	Maniram	Maniram	Maniram
78.	MANVI JAIN	Manvi Jain	Manvi Jain	Manvi Jain
79.	MAYANK JAIN	Mayank Jain	Mayank Jain	Mayank Jain
80.	MAYANK PANTH	Mayank	Mayank	Mayank
81.	MEENA NIRANJAN	Meena Niranjana	Meena Niranjana	Meena Niranjana
82.	MOHANI DUBEY	Mohana	Mohana	Mohana
83.	MOHINI	Mohini	Mohini	Mohini
84.	MOHIT DIXIT	Mohit	Mohit	Mohit

भारतीय अधिकायक संघीय सौकर सुवर्ण  
 अर्थ सङ्गणक (2020)





# Bhagwan Aadinath College of Education

Recognized by NCTE and Affiliated to Bundelkhand University Jhansi, Est. 2014  
(A Unit of Digambar Jain Education Welfare Society, Talabpura, Lalitpur - U.P. 284403)

(2 F & 12 B by UGC)

85.	MONARK SAHU	M. Sahu	M. Sahu	M. Sahu
86.	MUSKAN JAIN	Muskan	Muskan	Muskan
87.	MUSKAN KUMARI	Muskan Kumari	Muskan Kumari	Muskan Kumari
88.	NAMRATA SINGH RAIPPOOT	Namrata	Namrata	Namrata
89.	NEERAJ KUMAR	Neeraj Kumar	Neeraj Kumar	Neeraj Kumar
90.	NEERAJ KUSHWAHA	Neeraj Kushwaha	Neeraj Kushwaha	Neeraj Kushwaha
91.	NEHA	Neeraj	Neeraj	Neeraj
92.	NEHA TIWARI	Neeraj Tiwari	Neeraj Tiwari	
93.	NIKITA	Nikita	Nikita	Nikita
94.	NIKITA CHAURASIYA	N. Chaurasiya	N. Chaurasiya	N. Chaurasiya
95.	NISHA JHAN	Nisha Jhan	Nisha Jhan	Nisha Jhan
96.	NISHI DUBEY	Nishi Dubey	Nishi Dubey	Nishi Dubey
97.	NISHI GOSWAMI	Nishi Goswami	Nishi Goswami	Nishi Goswami
98.	NISHI JAIN	Nishi Jain	Nishi Jain	Nishi Jain
99.	NITESH PATHAK	N. Pathak	N. Pathak	N. Pathak

संपूर्ण औरंगाबाद कॉलेज ऑफ एज्युकेशन  
महाराष्ट्र, लखिमपूर (ता. २०२०)



# Bhagwan Aadinath College of Education

Recognized by NCTE and Affiliated to Bundelkhand University, Jhansi, Est. 2014  
(A Unit of Digamber Jain Education Welfare Society, Talabpura, Lalitpur - U.P. 284403)

(2 F & 12 B by UGC)

100.	NITIN RAJPAI	Nitin Rajpai	Nitin Rajpai	Nitin Rajpai
101.	OSHIKA SINGH	<del>Osika</del>	<del>Osika</del>	<del>Osika</del>
102.	POONAM/KOLI	Poonam Koli	Poonam Koli	Poonam Koli
103.	POONAM YADAV	Poonam Yadav	Poonam Yadav	Poonam Yadav
104.	POONAM YADAV	Poonam Yadav	Poonam Yadav	Poonam Yadav
105.	PRACHI	Prachi	Prachi	Prachi
106.	PRACHI DUBEY	P. Dubey	P. Dubey	P. Dubey
107.	PRACHI PATEL	Prachi Patil	Prachi Patil	Prachi Patil
108.	PRADEEP CHAUDHAN	Pradeep Chaudhan	Pradeep Chaudhan	Pradeep Chaudhan
109.	PRAGATI SHRIVASTAVA	Pragati Shrivastava	Pragati Shrivastava	Pragati Shrivastava
110.	PRAJEEV	Praveen	Praveen	Praveen
111.	PRATIBHA	Pratibha	Pratibha	Pratibha
112.	PRATIKSHA DIVOLIYA	P. Divoliya	P. Divoliya	P. Divoliya
113.	PREETI VERMA	<del>Preeti</del>	Prachi	<del>Preeti</del>
114.	PRINCE	Prinece	Prinece	Prinece

प्राचार्य अदिनाथ कोठारे  
मुख्य अधिकारी (अधीन)

प्रिंसिपल

Prinece





# Bhagwan Aadinath College of Education

NAAC ACCREDITED WITH "A" GRADE

Recognized by NCTE and Affiliated to Bundelkhand University, Jhansi, Est. 2014  
(A Unit of Digamber Jain Education Welfare Society, Talabpura, Lalitpur - U.P. 284403)

(2 F & 12 B by UGC)

115.	PRINCE DUREY	Rishvee Dubey	Rishvee Dubey	Rishvee Dubey
116.	PRIVANKA	प्रियांका Privanka	प्रियांका Privanka	प्रियांका Privanka
117.	PRIVANSHI PUROHIT	प्रियानशी Privanshi	प्रियानशी Privanshi	प्रियानशी Privanshi
118.	PUNEET BAJPAI	पुनीत बाजपैय Puneet Bajpai	पुनीत बाजपैय Puneet Bajpai	पुनीत बाजपैय Puneet Bajpai
119.	RADHIKA	राधिका Radhika	राधिका Radhika	राधिका Radhika
120.	RAGHVENDRA	राघवेंद्र Raghvendra	राघवेंद्र Raghvendra	राघवेंद्र Raghvendra
121.	RAHUL JAIN	राहुल जैन Rahul Jain	राहुल जैन Rahul Jain	राहुल जैन Rahul Jain
122.	RAKHI DEVI	राखी देवी Rakhi Devi	राखी देवी Rakhi Devi	राखी देवी Rakhi Devi
123.	RAM JOO	राम जो Ram Joo	राम जो Ram Joo	राम जो Ram Joo
124.	RAMVATI	रामवती Ramvati	रामवती Ramvati	रामवती Ramvati
125.	RASHI SRIVASTAVA	राशी श्रीवास्तव Rashi Srivastava	राशी श्रीवास्तव Rashi Srivastava	राशी श्रीवास्तव Rashi Srivastava
126.	REENA	रीना Reena	रीना Reena	रीना Reena
127.	RESHU SRIVASTAVA	रेशु Reshu	रेशु Reshu	रेशु Reshu
128.	RICHA PANDEY	रिचा पण्डे Richa Pandey	रिचा पण्डे Richa Pandey	रिचा पण्डे Richa Pandey
129.	RISHABH SADHYA	रिषभ शर्मा Rishabh Sadhya	रिषभ शर्मा Rishabh Sadhya	रिषभ शर्मा Rishabh Sadhya

भगवान आदिनाथ कॉलेज ऑफ एजुकेशन  
ललितपुर (उ.प्र.)



# Bhagwan Aadinath College of Education

NAAC ACCREDITED WITH "A" GRADE

Recognized by NCTE and Affiliated to Bundelkhand University, Jhansi, Est. 2014  
(A Unit of Digamber Jain Education Welfare Society, Talabpura, Lalitpur - U.P. 284403)

(2 F R 12 B by UGC)

130.	RISHABH VISHWAKARMA	Rishabh	Rishabh	Rishabh
131.	RISHIKESH TIWARI	R. Tiwari	R. Tiwari	R. Tiwari
132.	RITIK RAI	Ritik Rai Rohini	Ritik Rai Rohini	Ritik Rai Rohini
133.	ROHINI SHRIVAS	Rohini	Rohini	Rohini
134.	RUPALI JAIN	Rupali Jain	Rupali Jain	Rupali Jain
135.	SABA KHAN	Saba Khan	Saba Khan	Saba Khan
136.	SADHANA	Sadhana	Sadhana	Sadhana
137.	SAKSHI JAIN	Sakshi Jain	Sakshi Jain	Sakshi Jain
138.	SALONI	Saloni	Saloni	Saloni
139.	SANDEEP SAHU	Sandeep Sahu	Sandeep Sahu	Sandeep Sahu
140.	SANSKRITI LITORIYA	Sanskriti Litoriya	Sanskriti Litoriya	Sanskriti Litoriya
141.	SANSKRITI TIWARI	S. Tiwari	S. Tiwari	S. Tiwari
142.	SANTOSHI	Santoshi	Santoshi	Santoshi
143.	SAPNA RAJPOOT	Sapna Rajpoot	Sapna Rajpoot	Sapna Rajpoot
144.	SARITA PAL	Sarita Pal	Sarita	Sarita

प्रमुख अधिकारी महोदय और प्रमुख  
मुख्य अधिकारी महोदय





# Bhagwan Aadinath College of Education

Recognized by NCTE and Affiliated to Bundelkhand University, Jhansi, Est. 2014  
(A Unit of Digamber Jain Education Welfare Society, Talabpura, Lalitpur - U.P. 281403)

(2 F 8, 12 B by UGC)

145.	SATENDRA PATEL	Satehdary	Satehdary	Satehdary
146.	SAUPHI	Sauphi	Sauphi	Sauphi
147.	SEJAL SONI	Sejal Soni	Sejal Soni	Sejal Soni
148.	SENKI BUNDELA	Senki	Senki	Senki
149.	SHAILI	Shaili	Shaili	Shaili
150.	SHALINI RAJPOOT	S. Rajpoot	S. Rajpoot	S. Rajpoot
151.	SHALINI TIWARI	Shalini Tiwari	Shalini Tiwari	Shalini Tiwari
152.	SHAMA KHAN	Shama Khan	Shama Khan	Shama Khan
153.	SHIRSHTY	Shirshety	Shirshety	Shirshety
154.	SHIVAM PATEL	Shivam Patel	Shivam Patel	Shivam Patel
155.	SHIVAM SEJWAR	Shivam	Shivam	Shivam
156.	SHIVANGI JHA	Shivangi	Shivangi	Shivangi
157.	SHIVANI BABELLE	Shivani Babelle	Shivani Babelle	Shivani Babelle
158.	SHIVANI RAJA PARMAR	S. R Parmar	S. R Parmar	S. R Parmar
159.	SHIVANI RAJPOOT	Shivani Rajpoot	Shivani Rajpoot	Shivani Rajpoot

प्राचार्य आदिनाथ कौशिक  
मुख्य, ललितपुर (30110)

प्राचार्य आदिनाथ कौशिक  
मुख्य, ललितपुर (30110)



# Bhagwan Aadinath College of Education

Recognized by NCTE and Affiliated to Bundelkhand University, Jhansi, Est. 2014  
(A Unit of Digambar Jain Education Welfare Society, Talabpura, Lalitpur - U.P. 284403)  
(2 F & 12 B by UGC)

160.	SHIVANI SAHU	Shivani Sahu	Shivani Sahu	Shivani Sahu
161.	SHIVANI SINGH	शिवानी	शिवानी	शिवानी
162.	SHIVANI YADAV	शिवानी यादव	शिवानी यादव	शिवानी यादव
163.	SHIVANSHI YISHWAKARMA	शिवान्शु	शिवान्शु	शिवान्शु
164.	SHIVANSHU TIWARI	शिवान्शु तिवारी	शिवान्शु तिवारी	शिवान्शु तिवारी
165.	SHRADHA YADAV	शरदा यादव	शरदा यादव	शरदा यादव
166.	SHRADDHA MISHRA	S Mishra	S Mishra	S Mishra
167.	SHRISTI TIWARI	श्रिष्टी तिवारी	श्रिष्टी तिवारी	श्रिष्टी तिवारी
168.	SHUBHAM RAJA	शुभम राजा	शुभम राजा	शुभम राजा
169.	SNEHA CHAUDHEY	सुनेहा	सुनेहा	सुनेहा
170.	SNEHA JAIN	सुनेहा जैन	सुनेहा जैन	सुनेहा जैन
171.	SOMYA GOSWAMI	S. Goswami	S. Goswami	S. Goswami
172.	SONA	Sona	Sona	Sona
173.	SONAM UPADHYAY	सोना उपध्याय	सोना उपध्याय	सोना उपध्याय
174.	SOMMYA RAJA PARMAR	S. Raja Parmar	S. Raja Parmar	S. Raja Parmar

सुभाष चन्द्र बोस





# Bhagwan Aadinath College of Education

Recognized by NCTE and Affiliated to Bundelkhand University Jhansi, Est. 2014  
(A Unit of Digamber Jain Education Welfare Society, Tulabhupura, Lalitpur - U.P. 284403)

(2 F & 12 B by UGC)

175.	SUHEL JAIN	Suhel jain	Suhel jain	Suhel jain
176.	SUPRIYAM NIRANJAN	Supriyam सुप्रियम निरानजन	Supriyam सुप्रियम निरानजन	Supriyam सुप्रियम निरानजन
177.	SURABHI CHOURASIYA	Surbhi Jain सुर्भी चौरासीया	Surbhi Jain सुर्भी चौरासीया	Surbhi Jain सुर्भी चौरासीया
178.	SURBHI JAIN	Surbhi Jain सुर्भी जैन	Surbhi Jain सुर्भी जैन	Surbhi Jain सुर्भी जैन
179.	SURBHI SUDELE	Surbhi Sudele सुर्भी सुदले	Surbhi Jain सुर्भी जैन	Surbhi Jain सुर्भी जैन
180.	SWASTI JAIN	Swasti स्वस्ती	Swasti स्वस्ती	Swasti स्वस्ती
181.	SWATI DEVALIYA	Swati Devaliya स्वती देवालीया	Swati Devaliya स्वती देवालीया	Swati Devaliya स्वती देवालीया
182.	SWATI PRAJAPATI	Swati Prajapati स्वती प्राजापती	Swati Prajapati स्वती प्राजापती	Swati Prajapati स्वती प्राजापती
183.	TANMAY BUKHARIA	T. Bukharia त. बुखरिया	T. Bukharia त. बुखरिया	T. Bukharia त. बुखरिया
184.	TANUPRIYA SONI	Tanupriya तनुप्रिया	Tanupriya तनुप्रिया	Tanupriya तनुप्रिया
185.	VARSHA DEVI	Varsha Devi वर्षा देवी	Varsha Devi वर्षा देवी	Varsha Devi वर्षा देवी
186.	VIMAL	Vimal विमल	Vimal विमल	Vimal विमल
187.	VIPIN DUBEY	Vipin Dubey विपिन दुबेय	Vipin dubey विपिन दुबेय	Vipin Dubey विपिन दुबेय
188.	VISHESH JAIN	Vishesh Jain विशेश जैन	Vishesh Jain विशेश जैन	Vishesh Jain विशेश जैन
189.	VISHVENDRA VERMA	Vishvendra विश्वेन्द्र	Vishvendra विश्वेन्द्र	Vishvendra विश्वेन्द्र

प्राचार्य अधिकारी कावेरी सिंह गुप्ता



# Bhagwan Aadinath College of Education

NAAC ACCREDITED WITH "A" GRADE

Recognized by NCTE and Affiliated to Bundelkhand University Jhansi, Est. 2014  
(A Unit of Digamber Jain Education Welfare Society, Talabpura, Lalitpur - U.P. 284403)

(2 F & 12 B by UGC)

190.	YOGESH PATHAK	yogesh	yogesh	yogesh
------	---------------	--------	--------	--------

Program Coordinator

*Yogesh Pathak*

Principal

प्रधान्याय

भगवान् आदिनाथ कॉलेज ऑफ एजुकेशन  
शहर, ललितपुर (उप्र)



NAAC ACCREDITED WITH "A" GRADE

# Bhagwan Aadinath College of Education

Recognized by NCTE and Affiliated to Bundelkhand University, Jhansi, Est. 2014  
(A unit of Digambar Jain Education Welfare Society), Talabpura Lalitpur- U.P. 284403)  
(2F8.12B by UGC)

NAME OF THE VALUE ADDED PROGRAM:- Indian Knowledge System

SESSION:- 2023-24

DURATION:- 30 Hrs.

CLASS: B.Ed.IIInd Year

PROGRAM COORDINATOR:- Rakesh Kumar

Name of the value added course	Course Code	No. of times offered during the same year	Number of students enrolled in the year	Number of students completing the course in the year	Date and Duration
Indian Knowledge System	NA	30 hrs	2023-24	200	03-10-2023 to 19-19-2023

  
Program Coordinator

  
Principal  
भगवान आदिनाथ कॉलेज ऑफ एजुकेशन  
महरा-ललितपुर





# Bhagwan Aadinath College of Education

Recognized by NCTE and Affiliated to Bundelkhand University, Jhansi, Est. 2014  
(A unit of Dignowher Jati Education Welfare Society, Talabpura Lallpur - U.P. 281103)  
(286428 by UGC)

NAME OF THE VALUE ADDED PROGRAM:- \_\_\_\_\_

## SYLLABUS/ COURSE CONTENT

Sr. No.	Course Content	Number of Hours	Resource Person
1	Introduction of Indian Knowledge System	02 Hours	Dr. Rohit Kumar
	Indian Knowledge System in vedic Period	02 Hours	Dr. Rohit Kumar
	Indian Knowledge System in Bauddha Period	02 Hours	Dr. Rohit Kumar
	Indian Knowledge System in Muslim Period	02 Hours	Rakesh Kumar
	Indian Knowledge System in Modern India	02 Hours	Dr. Rohit Kumar
	Indian Knowledge System in After Independence	02 Hours	Dr. Rohit Kumar
	Quiz	02 Hours	Ashwani Kumar Jain
	Indian Agriculture System	02 Hours	Ashwani Kumar Jain
2	Habitat & Architecture in Ancient India	04 Hours	Rakesh Kumar
3	Indian Philosophy	04 Hours	Rakesh Kumar
4	Vastu Shastra	02 Hours	Bhanu Pratap Bajpay
5	Importance of Firehystra in Indian Culture	02 Hours	Bhanu Pratap Bajpay
6	Importance of Rivers In Indian Culture	01 Hours	Bhanu Pratap Bajpay
7	Conclusion & Group Discussion	01 Hours	Bhanu Pratap Bajpay
8	<b>Total Hours</b>	<b>30</b>	

*Rohit*

Program Coordinator

Principal

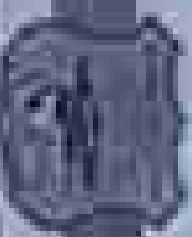

# SHRI RAM KRISHNA COLLEGE OF EDUCATION

Approved by the Council for the Indian School Certificate Examinations, New Delhi  
Affiliated to the Government of Karnataka, Bangalore  
Kannada Department

2023-24

Medium: Kannada

Roll Number: 23105

Page: 1 of 1

Subject: Kannada

## Answer

Q.No	Question	Answer
1	ಕನ್ನಡ ಭಾಷೆಯ ವಿಸ್ತಾರ ಮತ್ತು ಪ್ರಾಮುಖ್ಯತೆಯನ್ನು ವಿವರಿಸಿ.	ಕನ್ನಡ ಭಾಷೆಯು ದಕ್ಷಿಣ ಭಾರತದ ಅತ್ಯಂತ ಪ್ರಮುಖ ಭಾಷೆಗಳಲ್ಲೊಂದು ಆಗಿದೆ. ಇದು ಕರ್ನಾಟಕ ಮತ್ತು ಕೆಲವು ಪಕ್ಕ ರಾಜ್ಯಗಳಲ್ಲಿ ಮಾತನಾಡಲ್ಪಡುತ್ತದೆ. ಇದರ ವಿಸ್ತಾರ ಮತ್ತು ಪ್ರಾಮುಖ್ಯತೆಯು ಅನೇಕ ಕಾರಣಗಳಿಂದಾಗಿ ಹೆಚ್ಚುತ್ತಿದೆ.
2	ಕನ್ನಡ ಭಾಷೆಯ ಸಾಹಿತ್ಯದ ಮೇಲೆ ಅರಬ್ಬಿ ಮತ್ತು ಪರ್ಷಿಯನ್ ಪ್ರಭಾವವನ್ನು ವಿವರಿಸಿ.	ಕನ್ನಡ ಭಾಷೆಯ ಸಾಹಿತ್ಯದ ಮೇಲೆ ಅರಬ್ಬಿ ಮತ್ತು ಪರ್ಷಿಯನ್ ಪ್ರಭಾವವು ಅನೇಕ ಕಾರಣಗಳಿಂದಾಗಿ ಹೆಚ್ಚುತ್ತಿದೆ. ಇದು ಅರಬ್ಬಿ ಮತ್ತು ಪರ್ಷಿಯನ್ ಭಾಷೆಗಳ ಸಾಹಿತ್ಯದ ಪ್ರಭಾವವನ್ನು ಕನ್ನಡ ಸಾಹಿತ್ಯಕ್ಕೆ ತಂದಿದೆ.
3	ಕನ್ನಡ ಭಾಷೆಯ ಸಾಹಿತ್ಯದ ಮೇಲೆ ಇಂಗ್ಲಿಷ್ ಪ್ರಭಾವವನ್ನು ವಿವರಿಸಿ.	ಕನ್ನಡ ಭಾಷೆಯ ಸಾಹಿತ್ಯದ ಮೇಲೆ ಇಂಗ್ಲಿಷ್ ಪ್ರಭಾವವು ಅನೇಕ ಕಾರಣಗಳಿಂದಾಗಿ ಹೆಚ್ಚುತ್ತಿದೆ. ಇದು ಇಂಗ್ಲಿಷ್ ಭಾಷೆಯ ಸಾಹಿತ್ಯದ ಪ್ರಭಾವವನ್ನು ಕನ್ನಡ ಸಾಹಿತ್ಯಕ್ಕೆ ತಂದಿದೆ.
4	ಕನ್ನಡ ಭಾಷೆಯ ಸಾಹಿತ್ಯದ ಮೇಲೆ ಮರಾಠಿ ಪ್ರಭಾವವನ್ನು ವಿವರಿಸಿ.	ಕನ್ನಡ ಭಾಷೆಯ ಸಾಹಿತ್ಯದ ಮೇಲೆ ಮರಾಠಿ ಪ್ರಭಾವವು ಅನೇಕ ಕಾರಣಗಳಿಂದಾಗಿ ಹೆಚ್ಚುತ್ತಿದೆ. ಇದು ಮರಾಠಿ ಭಾಷೆಯ ಸಾಹಿತ್ಯದ ಪ್ರಭಾವವನ್ನು ಕನ್ನಡ ಸಾಹಿತ್ಯಕ್ಕೆ ತಂದಿದೆ.
5	ಕನ್ನಡ ಭಾಷೆಯ ಸಾಹಿತ್ಯದ ಮೇಲೆ ತೆಲುಗು ಪ್ರಭಾವವನ್ನು ವಿವರಿಸಿ.	ಕನ್ನಡ ಭಾಷೆಯ ಸಾಹಿತ್ಯದ ಮೇಲೆ ತೆಲುಗು ಪ್ರಭಾವವು ಅನೇಕ ಕಾರಣಗಳಿಂದಾಗಿ ಹೆಚ್ಚುತ್ತಿದೆ. ಇದು ತೆಲುಗು ಭಾಷೆಯ ಸಾಹಿತ್ಯದ ಪ್ರಭಾವವನ್ನು ಕನ್ನಡ ಸಾಹಿತ್ಯಕ್ಕೆ ತಂದಿದೆ.
6	ಕನ್ನಡ ಭಾಷೆಯ ಸಾಹಿತ್ಯದ ಮೇಲೆ ಮಲೆಯಾಳಂ ಪ್ರಭಾವವನ್ನು ವಿವರಿಸಿ.	ಕನ್ನಡ ಭಾಷೆಯ ಸಾಹಿತ್ಯದ ಮೇಲೆ ಮಲೆಯಾಳಂ ಪ್ರಭಾವವು ಅನೇಕ ಕಾರಣಗಳಿಂದಾಗಿ ಹೆಚ್ಚುತ್ತಿದೆ. ಇದು ಮಲೆಯಾಳಂ ಭಾಷೆಯ ಸಾಹಿತ್ಯದ ಪ್ರಭಾವವನ್ನು ಕನ್ನಡ ಸಾಹಿತ್ಯಕ್ಕೆ ತಂದಿದೆ.
7	ಕನ್ನಡ ಭಾಷೆಯ ಸಾಹಿತ್ಯದ ಮೇಲೆ ಹಿಂದಿ ಪ್ರಭಾವವನ್ನು ವಿವರಿಸಿ.	ಕನ್ನಡ ಭಾಷೆಯ ಸಾಹಿತ್ಯದ ಮೇಲೆ ಹಿಂದಿ ಪ್ರಭಾವವು ಅನೇಕ ಕಾರಣಗಳಿಂದಾಗಿ ಹೆಚ್ಚುತ್ತಿದೆ. ಇದು ಹಿಂದಿ ಭಾಷೆಯ ಸಾಹಿತ್ಯದ ಪ್ರಭಾವವನ್ನು ಕನ್ನಡ ಸಾಹಿತ್ಯಕ್ಕೆ ತಂದಿದೆ.
8	ಕನ್ನಡ ಭಾಷೆಯ ಸಾಹಿತ್ಯದ ಮೇಲೆ ಉರ್ದು ಪ್ರಭಾವವನ್ನು ವಿವರಿಸಿ.	ಕನ್ನಡ ಭಾಷೆಯ ಸಾಹಿತ್ಯದ ಮೇಲೆ ಉರ್ದು ಪ್ರಭಾವವು ಅನೇಕ ಕಾರಣಗಳಿಂದಾಗಿ ಹೆಚ್ಚುತ್ತಿದೆ. ಇದು ಉರ್ದು ಭಾಷೆಯ ಸಾಹಿತ್ಯದ ಪ್ರಭಾವವನ್ನು ಕನ್ನಡ ಸಾಹಿತ್ಯಕ್ಕೆ ತಂದಿದೆ.

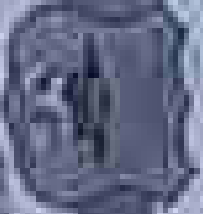

# MINORAHN ARIIDHATH COLLEGE OF EDUCATION

Department of English and Literature  
1st Year B.A. English  
1st Semester  
Date: / /

Sl. No.	Topic	Author	Character	Theme	Style	Language	Setting	Point of View	Genre
1	Introduction	...	...	...	...	...	...	...	...
2	...	...	...	...	...	...	...	...	...
3	...	...	...	...	...	...	...	...	...
4	...	...	...	...	...	...	...	...	...
5	...	...	...	...	...	...	...	...	...
6	...	...	...	...	...	...	...	...	...
7	...	...	...	...	...	...	...	...	...
8	...	...	...	...	...	...	...	...	...
9	...	...	...	...	...	...	...	...	...
10	...	...	...	...	...	...	...	...	...
11	...	...	...	...	...	...	...	...	...
12	...	...	...	...	...	...	...	...	...
13	...	...	...	...	...	...	...	...	...
14	...	...	...	...	...	...	...	...	...
15	...	...	...	...	...	...	...	...	...
16	...	...	...	...	...	...	...	...	...
17	...	...	...	...	...	...	...	...	...
18	...	...	...	...	...	...	...	...	...
19	...	...	...	...	...	...	...	...	...
20	...	...	...	...	...	...	...	...	...

Signature  
Date

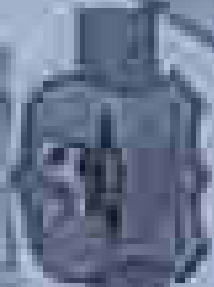

# BHARATIYA VIDYA BHAWAN COLLEGE OF EDUCATION

Department of English, B.V.B. College of Education, Hyderabad, Telangana, India

10/11/2023

10/11/2023

Sl. No.	Topic	Adjective	Adverb	Preposition	Conjunction	Interjection	Exclamation	Other
1	Adjective	Adjective	Adverb	Preposition	Conjunction	Interjection	Exclamation	Other
2	Adverb	Adjective	Adverb	Preposition	Conjunction	Interjection	Exclamation	Other
3	Preposition	Adjective	Adverb	Preposition	Conjunction	Interjection	Exclamation	Other
4	Conjunction	Adjective	Adverb	Preposition	Conjunction	Interjection	Exclamation	Other
5	Interjection	Adjective	Adverb	Preposition	Conjunction	Interjection	Exclamation	Other
6	Exclamation	Adjective	Adverb	Preposition	Conjunction	Interjection	Exclamation	Other
7	Other	Adjective	Adverb	Preposition	Conjunction	Interjection	Exclamation	Other
8	Adjective	Adjective	Adverb	Preposition	Conjunction	Interjection	Exclamation	Other
9	Adverb	Adjective	Adverb	Preposition	Conjunction	Interjection	Exclamation	Other
10	Preposition	Adjective	Adverb	Preposition	Conjunction	Interjection	Exclamation	Other
11	Conjunction	Adjective	Adverb	Preposition	Conjunction	Interjection	Exclamation	Other
12	Interjection	Adjective	Adverb	Preposition	Conjunction	Interjection	Exclamation	Other
13	Exclamation	Adjective	Adverb	Preposition	Conjunction	Interjection	Exclamation	Other
14	Other	Adjective	Adverb	Preposition	Conjunction	Interjection	Exclamation	Other
15	Adjective	Adjective	Adverb	Preposition	Conjunction	Interjection	Exclamation	Other
16	Adverb	Adjective	Adverb	Preposition	Conjunction	Interjection	Exclamation	Other
17	Preposition	Adjective	Adverb	Preposition	Conjunction	Interjection	Exclamation	Other
18	Conjunction	Adjective	Adverb	Preposition	Conjunction	Interjection	Exclamation	Other
19	Interjection	Adjective	Adverb	Preposition	Conjunction	Interjection	Exclamation	Other
20	Exclamation	Adjective	Adverb	Preposition	Conjunction	Interjection	Exclamation	Other
21	Other	Adjective	Adverb	Preposition	Conjunction	Interjection	Exclamation	Other

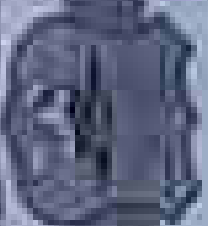

# BHAMBHANI ANDLAMBH COLLEGE OF EDUCATION

Department of English and Hindi  
Bhambhani Andlambh College of Education, Bhambhani, Bhubaneswar, Odisha-751005

## ATTENDANCE SHEET

Sl. No.	Name of the Student	English	Hindi	Practical English	Practical Hindi
01	ABHIRAM K. SINGH	Present	Present	Present	Present
02	ADARSH K. SINGH	Present	Present	Present	Present
03	ADITHYAN K. SINGH	Present	Present	Present	Present
04	ADITHYAN K. SINGH	Present	Present	Present	Present
05	ADITHYAN K. SINGH	Present	Present	Present	Present
06	ADITHYAN K. SINGH	Present	Present	Present	Present
07	ADITHYAN K. SINGH	Present	Present	Present	Present
08	ADITHYAN K. SINGH	Present	Present	Present	Present
09	ADITHYAN K. SINGH	Present	Present	Present	Present
10	ADITHYAN K. SINGH	Present	Present	Present	Present
11	ADITHYAN K. SINGH	Present	Present	Present	Present
12	ADITHYAN K. SINGH	Present	Present	Present	Present
13	ADITHYAN K. SINGH	Present	Present	Present	Present
14	ADITHYAN K. SINGH	Present	Present	Present	Present
15	ADITHYAN K. SINGH	Present	Present	Present	Present
16	ADITHYAN K. SINGH	Present	Present	Present	Present
17	ADITHYAN K. SINGH	Present	Present	Present	Present
18	ADITHYAN K. SINGH	Present	Present	Present	Present
19	ADITHYAN K. SINGH	Present	Present	Present	Present
20	ADITHYAN K. SINGH	Present	Present	Present	Present

Total Present: 20  
Total Absent: 0

Date: \_\_\_\_\_  
Signature: \_\_\_\_\_



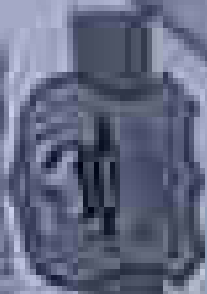

# MINNESOTA STATE UNIVERSITY COLLEGE OF EDUCATION

Department of Educational Psychology  
1000 University Drive, Mankato, MN 56001  
Phone: 507/625-5000  
www.mnstate.edu

Year	Course	Grade	Prerequisites	Notes
2011	EDUC 101	C	None	Introduction to Education
2012	EDUC 201	B	EDUC 101	Classroom Management
2013	EDUC 301	B	EDUC 201	Instructional Strategies
2014	EDUC 401	B	EDUC 301	Professionalism
2015	EDUC 402	B	EDUC 301	Assessment
2016	EDUC 403	B	EDUC 301	Special Education
2017	EDUC 404	B	EDUC 301	Technology in Education
2018	EDUC 405	B	EDUC 301	Research in Education
2019	EDUC 406	B	EDUC 301	Leadership
2020	EDUC 407	B	EDUC 301	Global Education
2021	EDUC 408	B	EDUC 301	History of Education
2022	EDUC 409	B	EDUC 301	Philosophy of Education
2023	EDUC 410	B	EDUC 301	Current Issues in Education
2024	EDUC 411	B	EDUC 301	International Education
2025	EDUC 412	B	EDUC 301	Future of Education

Handwritten notes at the bottom left of the page.



# BHASKARWADI ASHRAM COLLEGE OF EDUCATION

Warananagar, Warananagar - 431 001, Dist. Warananagar, Maharashtra  
Phone: 020-27221111, 27221112, 27221113, 27221114, 27221115, 27221116, 27221117, 27221118, 27221119, 27221120, 27221121, 27221122, 27221123, 27221124, 27221125, 27221126, 27221127, 27221128, 27221129, 27221130, 27221131, 27221132, 27221133, 27221134, 27221135, 27221136, 27221137, 27221138, 27221139, 27221140, 27221141, 27221142, 27221143, 27221144, 27221145, 27221146, 27221147, 27221148, 27221149, 27221150, 27221151, 27221152, 27221153, 27221154, 27221155, 27221156, 27221157, 27221158, 27221159, 27221160, 27221161, 27221162, 27221163, 27221164, 27221165, 27221166, 27221167, 27221168, 27221169, 27221170, 27221171, 27221172, 27221173, 27221174, 27221175, 27221176, 27221177, 27221178, 27221179, 27221180, 27221181, 27221182, 27221183, 27221184, 27221185, 27221186, 27221187, 27221188, 27221189, 27221190, 27221191, 27221192, 27221193, 27221194, 27221195, 27221196, 27221197, 27221198, 27221199, 27221200

Page No. \_\_\_\_\_

Sl. No.	Topic	Chapter	Page	Section	Page	Section	Page	Section
1	Introduction	Chapter 1	1-10	Section 1.1	1-10	Section 1.2	1-10	Section 1.3
2	Mathematics	Chapter 2	11-20	Section 2.1	11-20	Section 2.2	11-20	Section 2.3
3	Science	Chapter 3	21-30	Section 3.1	21-30	Section 3.2	21-30	Section 3.3
4	History	Chapter 4	31-40	Section 4.1	31-40	Section 4.2	31-40	Section 4.3
5	Geography	Chapter 5	41-50	Section 5.1	41-50	Section 5.2	41-50	Section 5.3
6	Political Science	Chapter 6	51-60	Section 6.1	51-60	Section 6.2	51-60	Section 6.3
7	Social Science	Chapter 7	61-70	Section 7.1	61-70	Section 7.2	61-70	Section 7.3
8	English	Chapter 8	71-80	Section 8.1	71-80	Section 8.2	71-80	Section 8.3
9	Hindi	Chapter 9	81-90	Section 9.1	81-90	Section 9.2	81-90	Section 9.3
10	Marathi	Chapter 10	91-100	Section 10.1	91-100	Section 10.2	91-100	Section 10.3
11	Practical	Chapter 11	101-110	Section 11.1	101-110	Section 11.2	101-110	Section 11.3
12	Art	Chapter 12	111-120	Section 12.1	111-120	Section 12.2	111-120	Section 12.3
13	Music	Chapter 13	121-130	Section 13.1	121-130	Section 13.2	121-130	Section 13.3
14	Physical Education	Chapter 14	131-140	Section 14.1	131-140	Section 14.2	131-140	Section 14.3
15	Environmental Studies	Chapter 15	141-150	Section 15.1	141-150	Section 15.2	141-150	Section 15.3
16	Information Technology	Chapter 16	151-160	Section 16.1	151-160	Section 16.2	151-160	Section 16.3
17	Health and Family Welfare	Chapter 17	161-170	Section 17.1	161-170	Section 17.2	161-170	Section 17.3
18	Life Skills	Chapter 18	171-180	Section 18.1	171-180	Section 18.2	171-180	Section 18.3
19	Value Education	Chapter 19	181-190	Section 19.1	181-190	Section 19.2	181-190	Section 19.3
20	Self-Defense	Chapter 20	191-200	Section 20.1	191-200	Section 20.2	191-200	Section 20.3



# University of the Holy Spirit College of Education

Department of English II  
English 101: Composition and Research  
Fall 2011  
Dr. [Name]

Unit	Topic	Text	Author	Genre	Style	Theme	Assignment
1	Introduction	Introduction	Various	Various	Various	Various	Introduction
2	Writing Process	Writing Process	Various	Various	Various	Various	Writing Process
3	Research Process	Research Process	Various	Various	Various	Various	Research Process
4	Argumentation	Argumentation	Various	Various	Various	Various	Argumentation
5	Writing Style	Writing Style	Various	Various	Various	Various	Writing Style
6	Final Project	Final Project	Various	Various	Various	Various	Final Project

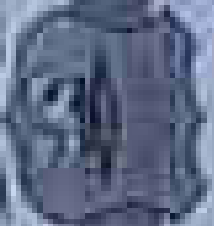

# BRUNNEN ARITHMETIK COLLEGE OF EDUCATION

BRUNNEN ARITHMETIK 5. KLASSE  
 BRUNNEN ARITHMETIK 5. KLASSE  
 BRUNNEN ARITHMETIK 5. KLASSE

101	BRUNNEN ARITHMETIK	101	BRUNNEN ARITHMETIK	101	BRUNNEN ARITHMETIK	101	BRUNNEN ARITHMETIK	101	BRUNNEN ARITHMETIK
102	BRUNNEN ARITHMETIK	102	BRUNNEN ARITHMETIK	102	BRUNNEN ARITHMETIK	102	BRUNNEN ARITHMETIK	102	BRUNNEN ARITHMETIK
103	BRUNNEN ARITHMETIK	103	BRUNNEN ARITHMETIK	103	BRUNNEN ARITHMETIK	103	BRUNNEN ARITHMETIK	103	BRUNNEN ARITHMETIK
104	BRUNNEN ARITHMETIK	104	BRUNNEN ARITHMETIK	104	BRUNNEN ARITHMETIK	104	BRUNNEN ARITHMETIK	104	BRUNNEN ARITHMETIK
105	BRUNNEN ARITHMETIK	105	BRUNNEN ARITHMETIK	105	BRUNNEN ARITHMETIK	105	BRUNNEN ARITHMETIK	105	BRUNNEN ARITHMETIK
106	BRUNNEN ARITHMETIK	106	BRUNNEN ARITHMETIK	106	BRUNNEN ARITHMETIK	106	BRUNNEN ARITHMETIK	106	BRUNNEN ARITHMETIK
107	BRUNNEN ARITHMETIK	107	BRUNNEN ARITHMETIK	107	BRUNNEN ARITHMETIK	107	BRUNNEN ARITHMETIK	107	BRUNNEN ARITHMETIK
108	BRUNNEN ARITHMETIK	108	BRUNNEN ARITHMETIK	108	BRUNNEN ARITHMETIK	108	BRUNNEN ARITHMETIK	108	BRUNNEN ARITHMETIK
109	BRUNNEN ARITHMETIK	109	BRUNNEN ARITHMETIK	109	BRUNNEN ARITHMETIK	109	BRUNNEN ARITHMETIK	109	BRUNNEN ARITHMETIK
110	BRUNNEN ARITHMETIK	110	BRUNNEN ARITHMETIK	110	BRUNNEN ARITHMETIK	110	BRUNNEN ARITHMETIK	110	BRUNNEN ARITHMETIK

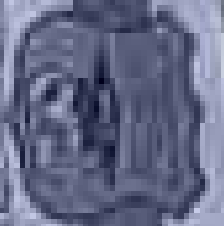

# BIRLA WELFARE FOUNDATION COLLEGE OF EDUCATION

Birla Welfare Foundation College of Education, Bhubaneswar, Odisha, India  
 Affiliated to the Odisha State Council of Educational Research and Training (OS-CERT)

2023-24

Sl. No.	Name of the Candidate	Roll No.	Grade	Section	Date	Remarks
1	ABHIRAM K. SINGH	101	10th	Section A	10/10/23	Present
2	ADARSH K. SINGH	102	10th	Section A	10/10/23	Present
3	ADITHYAN K. SINGH	103	10th	Section A	10/10/23	Present
4	ADITHYAN K. SINGH	104	10th	Section A	10/10/23	Present
5	ADITHYAN K. SINGH	105	10th	Section A	10/10/23	Present
6	ADITHYAN K. SINGH	106	10th	Section A	10/10/23	Present
7	ADITHYAN K. SINGH	107	10th	Section A	10/10/23	Present
8	ADITHYAN K. SINGH	108	10th	Section A	10/10/23	Present
9	ADITHYAN K. SINGH	109	10th	Section A	10/10/23	Present
10	ADITHYAN K. SINGH	110	10th	Section A	10/10/23	Present
11	ADITHYAN K. SINGH	111	10th	Section A	10/10/23	Present
12	ADITHYAN K. SINGH	112	10th	Section A	10/10/23	Present
13	ADITHYAN K. SINGH	113	10th	Section A	10/10/23	Present
14	ADITHYAN K. SINGH	114	10th	Section A	10/10/23	Present
15	ADITHYAN K. SINGH	115	10th	Section A	10/10/23	Present
16	ADITHYAN K. SINGH	116	10th	Section A	10/10/23	Present
17	ADITHYAN K. SINGH	117	10th	Section A	10/10/23	Present
18	ADITHYAN K. SINGH	118	10th	Section A	10/10/23	Present
19	ADITHYAN K. SINGH	119	10th	Section A	10/10/23	Present
20	ADITHYAN K. SINGH	120	10th	Section A	10/10/23	Present

Signature of the Head of Institution  
 Date: \_\_\_\_\_



# ILLINOIS STATE UNIVERSITY COLLEGE OF EDUCATION

Department of Educational Psychology  
 1200 University Avenue, Normal, IL 61791-2000  
 Phone: (309) 437-2000

Item	Material	Author	Year	Pages	Notes
100	Psychology	David	1998	100	Psychology
101	Psychology	David	1998	100	Psychology
102	Psychology	David	1998	100	Psychology
103	Psychology	David	1998	100	Psychology
104	Psychology	David	1998	100	Psychology
105	Psychology	David	1998	100	Psychology
106	Psychology	David	1998	100	Psychology
107	Psychology	David	1998	100	Psychology
108	Psychology	David	1998	100	Psychology
109	Psychology	David	1998	100	Psychology
110	Psychology	David	1998	100	Psychology
111	Psychology	David	1998	100	Psychology
112	Psychology	David	1998	100	Psychology
113	Psychology	David	1998	100	Psychology
114	Psychology	David	1998	100	Psychology
115	Psychology	David	1998	100	Psychology
116	Psychology	David	1998	100	Psychology
117	Psychology	David	1998	100	Psychology
118	Psychology	David	1998	100	Psychology
119	Psychology	David	1998	100	Psychology
120	Psychology	David	1998	100	Psychology

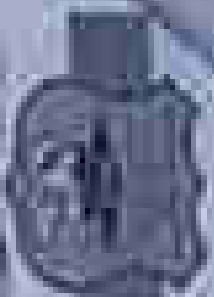

# BIRLA INSTITUTE OF TECHNOLOGY AND SCIENCE COLLEGE OF EDUCATION

Department of English, Birla Institute of Technology and Science, Pilani, Rajasthan  
Faculty of English, Birla Institute of Technology and Science, Pilani, Rajasthan

English

101	English	English	English	English	English	English	English
102	English	English	English	English	English	English	English
103	English	English	English	English	English	English	English
104	English	English	English	English	English	English	English
105	English	English	English	English	English	English	English
106	English	English	English	English	English	English	English
107	English	English	English	English	English	English	English
108	English	English	English	English	English	English	English
109	English	English	English	English	English	English	English
110	English	English	English	English	English	English	English
111	English	English	English	English	English	English	English
112	English	English	English	English	English	English	English
113	English	English	English	English	English	English	English
114	English	English	English	English	English	English	English
115	English	English	English	English	English	English	English
116	English	English	English	English	English	English	English
117	English	English	English	English	English	English	English
118	English	English	English	English	English	English	English
119	English	English	English	English	English	English	English
120	English	English	English	English	English	English	English





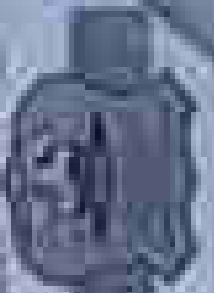

# PHILIPPINE AMERICAN COLLEGE OF EDUCATION

1000 University Avenue, Marikina City, Philippines (Tel: 02-885-1000)

Page No. \_\_\_\_\_

DATE	DESCRIPTION	AMOUNT	DATE	DESCRIPTION	AMOUNT	DATE	DESCRIPTION	AMOUNT	DATE	DESCRIPTION	AMOUNT
10/10/2023	Initial Cash	1000000	10/10/2023	Initial Cash	1000000	10/10/2023	Initial Cash	1000000	10/10/2023	Initial Cash	1000000
10/11/2023	Deposited	500000	10/11/2023	Deposited	500000	10/11/2023	Deposited	500000	10/11/2023	Deposited	500000
10/12/2023	Withdrawal	200000	10/12/2023	Withdrawal	200000	10/12/2023	Withdrawal	200000	10/12/2023	Withdrawal	200000
10/13/2023	Interest	10000	10/13/2023	Interest	10000	10/13/2023	Interest	10000	10/13/2023	Interest	10000
10/14/2023	Transfer	300000	10/14/2023	Transfer	300000	10/14/2023	Transfer	300000	10/14/2023	Transfer	300000
10/15/2023	Balance	1500000	10/15/2023	Balance	1500000	10/15/2023	Balance	1500000	10/15/2023	Balance	1500000



# WORLDWIDE ACADEMY COLLEGE OF EDUCATION



10000 University Blvd, Suite 100, Dallas, TX 75243  
 Phone: (214) 343-8888 | Fax: (214) 343-8889  
 www.worldwideacademy.edu

Student ID: \_\_\_\_\_

Section: \_\_\_\_\_

Date: \_\_\_\_\_

NAME OF THE STUDENT: \_\_\_\_\_

## ADMISSIONS

Sl. No.	Name of the Candidate	Roll No.	Grade	Section	Teacher	Parent	Signature
1	ADARSH K	1001	10	A	Ms. Anjali	Mr. Anand	
2	ADARSH K	1002	10	B	Ms. Anjali	Mr. Anand	
3	ADARSH K	1003	10	C	Ms. Anjali	Mr. Anand	
4	ADARSH K	1004	10	D	Ms. Anjali	Mr. Anand	
5	ADARSH K	1005	10	E	Ms. Anjali	Mr. Anand	
6	ADARSH K	1006	10	F	Ms. Anjali	Mr. Anand	
7	ADARSH K	1007	10	G	Ms. Anjali	Mr. Anand	
8	ADARSH K	1008	10	H	Ms. Anjali	Mr. Anand	
9	ADARSH K	1009	10	I	Ms. Anjali	Mr. Anand	
10	ADARSH K	1010	10	J	Ms. Anjali	Mr. Anand	

Principal  
 Signature  
 Date



# BHABHWANJI AND MAHESH COLLEGE OF EDUCATION

10, Prabhakar Road, P. O. Box No. 10, Bhabhwanji, Dist. Solapur, Maharashtra - 431 001  
 Tel: 0206-2222222, Fax: 0206-2222222, Email: bhabhwanji@rediffmail.com

Page No. \_\_\_\_\_

Sl. No.	Topic	Chapter	Page No.	Page No.	Page No.	Page No.	Page No.	Page No.
1	Introduction	Chapter 1	1-10	1-10	1-10	1-10	1-10	1-10
2	History of Education	Chapter 2	11-20	11-20	11-20	11-20	11-20	11-20
3	Philosophy of Education	Chapter 3	21-30	21-30	21-30	21-30	21-30	21-30
4	Education and Society	Chapter 4	31-40	31-40	31-40	31-40	31-40	31-40
5	Education and Culture	Chapter 5	41-50	41-50	41-50	41-50	41-50	41-50
6	Education and Technology	Chapter 6	51-60	51-60	51-60	51-60	51-60	51-60
7	Education and Environment	Chapter 7	61-70	61-70	61-70	61-70	61-70	61-70
8	Education and Health	Chapter 8	71-80	71-80	71-80	71-80	71-80	71-80
9	Education and Sports	Chapter 9	81-90	81-90	81-90	81-90	81-90	81-90
10	Education and Art	Chapter 10	91-100	91-100	91-100	91-100	91-100	91-100
11	Education and Music	Chapter 11	101-110	101-110	101-110	101-110	101-110	101-110
12	Education and Literature	Chapter 12	111-120	111-120	111-120	111-120	111-120	111-120
13	Education and Media	Chapter 13	121-130	121-130	121-130	121-130	121-130	121-130
14	Education and Information Technology	Chapter 14	131-140	131-140	131-140	131-140	131-140	131-140
15	Education and Globalization	Chapter 15	141-150	141-150	141-150	141-150	141-150	141-150
16	Education and Internationalization	Chapter 16	151-160	151-160	151-160	151-160	151-160	151-160
17	Education and Quality	Chapter 17	161-170	161-170	161-170	161-170	161-170	161-170
18	Education and Assessment	Chapter 18	171-180	171-180	171-180	171-180	171-180	171-180
19	Education and Research	Chapter 19	181-190	181-190	181-190	181-190	181-190	181-190
20	Education and Innovation	Chapter 20	191-200	191-200	191-200	191-200	191-200	191-200
21	Education and Entrepreneurship	Chapter 21	201-210	201-210	201-210	201-210	201-210	201-210
22	Education and Leadership	Chapter 22	211-220	211-220	211-220	211-220	211-220	211-220
23	Education and Management	Chapter 23	221-230	221-230	221-230	221-230	221-230	221-230
24	Education and Finance	Chapter 24	231-240	231-240	231-240	231-240	231-240	231-240
25	Education and Law	Chapter 25	241-250	241-250	241-250	241-250	241-250	241-250







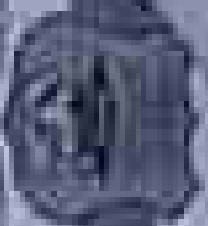

# ILLINOIS WESLEYAN UNIVERSITY COLLEGE OF EDUCATION

1100 W. WASHINGTON ST., DECATUR, ILL. 62521-1000  
 TEL: 314/372-2000 FAX: 314/372-2001  
 WWW.IWU.EDU

Year	Course	Grade	Prerequisites	Corequisites	Notes
1998	EDUC 101	C	None	None	Introduction to Education
1999	EDUC 102	C	EDUC 101	None	Introduction to Education II
2000	EDUC 201	C	EDUC 101, 102	None	Introduction to Education III
2001	EDUC 202	C	EDUC 101, 102	None	Introduction to Education IV
2002	EDUC 203	C	EDUC 101, 102	None	Introduction to Education V
2003	EDUC 204	C	EDUC 101, 102	None	Introduction to Education VI
2004	EDUC 205	C	EDUC 101, 102	None	Introduction to Education VII
2005	EDUC 206	C	EDUC 101, 102	None	Introduction to Education VIII
2006	EDUC 207	C	EDUC 101, 102	None	Introduction to Education IX
2007	EDUC 208	C	EDUC 101, 102	None	Introduction to Education X
2008	EDUC 209	C	EDUC 101, 102	None	Introduction to Education XI
2009	EDUC 210	C	EDUC 101, 102	None	Introduction to Education XII
2010	EDUC 211	C	EDUC 101, 102	None	Introduction to Education XIII
2011	EDUC 212	C	EDUC 101, 102	None	Introduction to Education XIV
2012	EDUC 213	C	EDUC 101, 102	None	Introduction to Education XV
2013	EDUC 214	C	EDUC 101, 102	None	Introduction to Education XVI
2014	EDUC 215	C	EDUC 101, 102	None	Introduction to Education XVII
2015	EDUC 216	C	EDUC 101, 102	None	Introduction to Education XVIII
2016	EDUC 217	C	EDUC 101, 102	None	Introduction to Education XIX
2017	EDUC 218	C	EDUC 101, 102	None	Introduction to Education XX
2018	EDUC 219	C	EDUC 101, 102	None	Introduction to Education XXI
2019	EDUC 220	C	EDUC 101, 102	None	Introduction to Education XXII





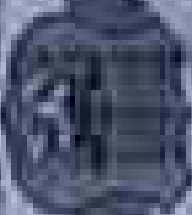

# DIPLOMA IN ADDITIONAL COLLEGE OF EDUCATION

Approved by the Department of Education, Government of Karnataka  
 Approved by the Council of Higher Secondary Education, Government of Karnataka  
 Bangalore, Karnataka

Sl. No.	Candidate's Name	English	Maths	Science	Social Science	Hindi	Telugu	Kannada	Sanskrit	Arabic	Persian	Urdu	Other Languages
01	ABHIRAM	85	75	80	70	80	75	85	70	80	75	80	75
02	ADARSH	80	70	75	65	75	70	80	65	75	70	75	70
03	ADITHYAN	75	65	70	60	70	65	75	60	70	65	70	65
04	ADITHYAN	80	70	75	65	75	70	80	65	75	70	75	70
05	ADITHYAN	75	65	70	60	70	65	75	60	70	65	70	65
06	ADITHYAN	80	70	75	65	75	70	80	65	75	70	75	70
07	ADITHYAN	75	65	70	60	70	65	75	60	70	65	70	65
08	ADITHYAN	80	70	75	65	75	70	80	65	75	70	75	70
09	ADITHYAN	75	65	70	60	70	65	75	60	70	65	70	65
10	ADITHYAN	80	70	75	65	75	70	80	65	75	70	75	70
11	ADITHYAN	75	65	70	60	70	65	75	60	70	65	70	65
12	ADITHYAN	80	70	75	65	75	70	80	65	75	70	75	70
13	ADITHYAN	75	65	70	60	70	65	75	60	70	65	70	65
14	ADITHYAN	80	70	75	65	75	70	80	65	75	70	75	70
15	ADITHYAN	75	65	70	60	70	65	75	60	70	65	70	65
16	ADITHYAN	80	70	75	65	75	70	80	65	75	70	75	70
17	ADITHYAN	75	65	70	60	70	65	75	60	70	65	70	65
18	ADITHYAN	80	70	75	65	75	70	80	65	75	70	75	70
19	ADITHYAN	75	65	70	60	70	65	75	60	70	65	70	65
20	ADITHYAN	80	70	75	65	75	70	80	65	75	70	75	70
21	ADITHYAN	75	65	70	60	70	65	75	60	70	65	70	65
22	ADITHYAN	80	70	75	65	75	70	80	65	75	70	75	70
23	ADITHYAN	75	65	70	60	70	65	75	60	70	65	70	65
24	ADITHYAN	80	70	75	65	75	70	80	65	75	70	75	70
25	ADITHYAN	75	65	70	60	70	65	75	60	70	65	70	65
26	ADITHYAN	80	70	75	65	75	70	80	65	75	70	75	70
27	ADITHYAN	75	65	70	60	70	65	75	60	70	65	70	65
28	ADITHYAN	80	70	75	65	75	70	80	65	75	70	75	70
29	ADITHYAN	75	65	70	60	70	65	75	60	70	65	70	65
30	ADITHYAN	80	70	75	65	75	70	80	65	75	70	75	70
31	ADITHYAN	75	65	70	60	70	65	75	60	70	65	70	65
32	ADITHYAN	80	70	75	65	75	70	80	65	75	70	75	70
33	ADITHYAN	75	65	70	60	70	65	75	60	70	65	70	65
34	ADITHYAN	80	70	75	65	75	70	80	65	75	70	75	70
35	ADITHYAN	75	65	70	60	70	65	75	60	70	65	70	65
36	ADITHYAN	80	70	75	65	75	70	80	65	75	70	75	70
37	ADITHYAN	75	65	70	60	70	65	75	60	70	65	70	65
38	ADITHYAN	80	70	75	65	75	70	80	65	75	70	75	70
39	ADITHYAN	75	65	70	60	70	65	75	60	70	65	70	65
40	ADITHYAN	80	70	75	65	75	70	80	65	75	70	75	70
41	ADITHYAN	75	65	70	60	70	65	75	60	70	65	70	65
42	ADITHYAN	80	70	75	65	75	70	80	65	75	70	75	70
43	ADITHYAN	75	65	70	60	70	65	75	60	70	65	70	65
44	ADITHYAN	80	70	75	65	75	70	80	65	75	70	75	70
45	ADITHYAN	75	65	70	60	70	65	75	60	70	65	70	65
46	ADITHYAN	80	70	75	65	75	70	80	65	75	70	75	70
47	ADITHYAN	75	65	70	60	70	65	75	60	70	65	70	65
48	ADITHYAN	80	70	75	65	75	70	80	65	75	70	75	70
49	ADITHYAN	75	65	70	60	70	65	75	60	70	65	70	65
50	ADITHYAN	80	70	75	65	75	70	80	65	75	70	75	70



# BHAUMIK INSTITUTE OF EDUCATION COLLEGE OF EDUCATION

Approved by the Council of Higher Secondary Education, Government of West Bengal, Kolkata. Affiliated to the University of West Bengal, Kolkata. Established in the year 1983.

Sl. No.	Particulars	2021-22	2022-23	2023-24	2024-25	2025-26	2026-27
101	PROFESSOR	1	1	1	1	1	1
102	ASSISTANT PROFESSOR	1	1	1	1	1	1
103	LECTURER	1	1	1	1	1	1
104	ASSISTANT LECTURER	1	1	1	1	1	1
105	ASSISTANT PROFESSOR (TECHNICAL)	1	1	1	1	1	1
106	LECTURER (TECHNICAL)	1	1	1	1	1	1
107	ASSISTANT LECTURER (TECHNICAL)	1	1	1	1	1	1
108	ASSISTANT PROFESSOR (NON-TECHNICAL)	1	1	1	1	1	1
109	LECTURER (NON-TECHNICAL)	1	1	1	1	1	1
110	ASSISTANT LECTURER (NON-TECHNICAL)	1	1	1	1	1	1
111	ASSISTANT PROFESSOR (TECHNICAL)	1	1	1	1	1	1
112	LECTURER (TECHNICAL)	1	1	1	1	1	1
113	ASSISTANT LECTURER (TECHNICAL)	1	1	1	1	1	1
114	ASSISTANT PROFESSOR (NON-TECHNICAL)	1	1	1	1	1	1
115	LECTURER (NON-TECHNICAL)	1	1	1	1	1	1
116	ASSISTANT LECTURER (NON-TECHNICAL)	1	1	1	1	1	1
117	ASSISTANT PROFESSOR (TECHNICAL)	1	1	1	1	1	1
118	LECTURER (TECHNICAL)	1	1	1	1	1	1
119	ASSISTANT LECTURER (TECHNICAL)	1	1	1	1	1	1
120	ASSISTANT PROFESSOR (NON-TECHNICAL)	1	1	1	1	1	1
121	LECTURER (NON-TECHNICAL)	1	1	1	1	1	1
122	ASSISTANT LECTURER (NON-TECHNICAL)	1	1	1	1	1	1
123	ASSISTANT PROFESSOR (TECHNICAL)	1	1	1	1	1	1
124	LECTURER (TECHNICAL)	1	1	1	1	1	1
125	ASSISTANT LECTURER (TECHNICAL)	1	1	1	1	1	1
126	ASSISTANT PROFESSOR (NON-TECHNICAL)	1	1	1	1	1	1
127	LECTURER (NON-TECHNICAL)	1	1	1	1	1	1
128	ASSISTANT LECTURER (NON-TECHNICAL)	1	1	1	1	1	1
129	ASSISTANT PROFESSOR (TECHNICAL)	1	1	1	1	1	1
130	LECTURER (TECHNICAL)	1	1	1	1	1	1
131	ASSISTANT LECTURER (TECHNICAL)	1	1	1	1	1	1
132	ASSISTANT PROFESSOR (NON-TECHNICAL)	1	1	1	1	1	1
133	LECTURER (NON-TECHNICAL)	1	1	1	1	1	1
134	ASSISTANT LECTURER (NON-TECHNICAL)	1	1	1	1	1	1
135	ASSISTANT PROFESSOR (TECHNICAL)	1	1	1	1	1	1
136	LECTURER (TECHNICAL)	1	1	1	1	1	1
137	ASSISTANT LECTURER (TECHNICAL)	1	1	1	1	1	1
138	ASSISTANT PROFESSOR (NON-TECHNICAL)	1	1	1	1	1	1
139	LECTURER (NON-TECHNICAL)	1	1	1	1	1	1
140	ASSISTANT LECTURER (NON-TECHNICAL)	1	1	1	1	1	1
141	ASSISTANT PROFESSOR (TECHNICAL)	1	1	1	1	1	1
142	LECTURER (TECHNICAL)	1	1	1	1	1	1
143	ASSISTANT LECTURER (TECHNICAL)	1	1	1	1	1	1
144	ASSISTANT PROFESSOR (NON-TECHNICAL)	1	1	1	1	1	1
145	LECTURER (NON-TECHNICAL)	1	1	1	1	1	1
146	ASSISTANT LECTURER (NON-TECHNICAL)	1	1	1	1	1	1
147	ASSISTANT PROFESSOR (TECHNICAL)	1	1	1	1	1	1
148	LECTURER (TECHNICAL)	1	1	1	1	1	1
149	ASSISTANT LECTURER (TECHNICAL)	1	1	1	1	1	1
150	ASSISTANT PROFESSOR (NON-TECHNICAL)	1	1	1	1	1	1
151	LECTURER (NON-TECHNICAL)	1	1	1	1	1	1
152	ASSISTANT LECTURER (NON-TECHNICAL)	1	1	1	1	1	1
153	ASSISTANT PROFESSOR (TECHNICAL)	1	1	1	1	1	1
154	LECTURER (TECHNICAL)	1	1	1	1	1	1
155	ASSISTANT LECTURER (TECHNICAL)	1	1	1	1	1	1
156	ASSISTANT PROFESSOR (NON-TECHNICAL)	1	1	1	1	1	1
157	LECTURER (NON-TECHNICAL)	1	1	1	1	1	1
158	ASSISTANT LECTURER (NON-TECHNICAL)	1	1	1	1	1	1
159	ASSISTANT PROFESSOR (TECHNICAL)	1	1	1	1	1	1
160	LECTURER (TECHNICAL)	1	1	1	1	1	1
161	ASSISTANT LECTURER (TECHNICAL)	1	1	1	1	1	1
162	ASSISTANT PROFESSOR (NON-TECHNICAL)	1	1	1	1	1	1
163	LECTURER (NON-TECHNICAL)	1	1	1	1	1	1
164	ASSISTANT LECTURER (NON-TECHNICAL)	1	1	1	1	1	1
165	ASSISTANT PROFESSOR (TECHNICAL)	1	1	1	1	1	1
166	LECTURER (TECHNICAL)	1	1	1	1	1	1
167	ASSISTANT LECTURER (TECHNICAL)	1	1	1	1	1	1
168	ASSISTANT PROFESSOR (NON-TECHNICAL)	1	1	1	1	1	1
169	LECTURER (NON-TECHNICAL)	1	1	1	1	1	1
170	ASSISTANT LECTURER (NON-TECHNICAL)	1	1	1	1	1	1
171	ASSISTANT PROFESSOR (TECHNICAL)	1	1	1	1	1	1
172	LECTURER (TECHNICAL)	1	1	1	1	1	1
173	ASSISTANT LECTURER (TECHNICAL)	1	1	1	1	1	1
174	ASSISTANT PROFESSOR (NON-TECHNICAL)	1	1	1	1	1	1
175	LECTURER (NON-TECHNICAL)	1	1	1	1	1	1
176	ASSISTANT LECTURER (NON-TECHNICAL)	1	1	1	1	1	1
177	ASSISTANT PROFESSOR (TECHNICAL)	1	1	1	1	1	1
178	LECTURER (TECHNICAL)	1	1	1	1	1	1
179	ASSISTANT LECTURER (TECHNICAL)	1	1	1	1	1	1
180	ASSISTANT PROFESSOR (NON-TECHNICAL)	1	1	1	1	1	1
181	LECTURER (NON-TECHNICAL)	1	1	1	1	1	1
182	ASSISTANT LECTURER (NON-TECHNICAL)	1	1	1	1	1	1
183	ASSISTANT PROFESSOR (TECHNICAL)	1	1	1	1	1	1
184	LECTURER (TECHNICAL)	1	1	1	1	1	1
185	ASSISTANT LECTURER (TECHNICAL)	1	1	1	1	1	1
186	ASSISTANT PROFESSOR (NON-TECHNICAL)	1	1	1	1	1	1
187	LECTURER (NON-TECHNICAL)	1	1	1	1	1	1
188	ASSISTANT LECTURER (NON-TECHNICAL)	1	1	1	1	1	1
189	ASSISTANT PROFESSOR (TECHNICAL)	1	1	1	1	1	1
190	LECTURER (TECHNICAL)	1	1	1	1	1	1
191	ASSISTANT LECTURER (TECHNICAL)	1	1	1	1	1	1
192	ASSISTANT PROFESSOR (NON-TECHNICAL)	1	1	1	1	1	1
193	LECTURER (NON-TECHNICAL)	1	1	1	1	1	1
194	ASSISTANT LECTURER (NON-TECHNICAL)	1	1	1	1	1	1
195	ASSISTANT PROFESSOR (TECHNICAL)	1	1	1	1	1	1
196	LECTURER (TECHNICAL)	1	1	1	1	1	1
197	ASSISTANT LECTURER (TECHNICAL)	1	1	1	1	1	1
198	ASSISTANT PROFESSOR (NON-TECHNICAL)	1	1	1	1	1	1
199	LECTURER (NON-TECHNICAL)	1	1	1	1	1	1
200	ASSISTANT LECTURER (NON-TECHNICAL)	1	1	1	1	1	1



# CHENNAI UNIVERSITY COLLEGE OF EDUCATION

Approved by the Council of Higher Secondary Education, Government of Tamil Nadu  
 Affiliated to the University of Madras, Chennai. (Established in 1972)

## REPORT

2019-2020

Sl. No.	Name of the Candidate	Roll No.	Grade	Subject	Grade	Subject	Grade	Subject	Grade	Subject	Grade
1	ABHIRAM	1001	10th	Maths	10th	Science	10th	English	10th	History	10th
2	ADARSH	1002	10th	Maths	10th	Science	10th	English	10th	History	10th
3	ADARSH	1003	10th	Maths	10th	Science	10th	English	10th	History	10th
4	ADARSH	1004	10th	Maths	10th	Science	10th	English	10th	History	10th
5	ADARSH	1005	10th	Maths	10th	Science	10th	English	10th	History	10th
6	ADARSH	1006	10th	Maths	10th	Science	10th	English	10th	History	10th
7	ADARSH	1007	10th	Maths	10th	Science	10th	English	10th	History	10th
8	ADARSH	1008	10th	Maths	10th	Science	10th	English	10th	History	10th
9	ADARSH	1009	10th	Maths	10th	Science	10th	English	10th	History	10th
10	ADARSH	1010	10th	Maths	10th	Science	10th	English	10th	History	10th
11	ADARSH	1011	10th	Maths	10th	Science	10th	English	10th	History	10th
12	ADARSH	1012	10th	Maths	10th	Science	10th	English	10th	History	10th
13	ADARSH	1013	10th	Maths	10th	Science	10th	English	10th	History	10th
14	ADARSH	1014	10th	Maths	10th	Science	10th	English	10th	History	10th
15	ADARSH	1015	10th	Maths	10th	Science	10th	English	10th	History	10th
16	ADARSH	1016	10th	Maths	10th	Science	10th	English	10th	History	10th
17	ADARSH	1017	10th	Maths	10th	Science	10th	English	10th	History	10th
18	ADARSH	1018	10th	Maths	10th	Science	10th	English	10th	History	10th
19	ADARSH	1019	10th	Maths	10th	Science	10th	English	10th	History	10th
20	ADARSH	1020	10th	Maths	10th	Science	10th	English	10th	History	10th

Principal

Signature

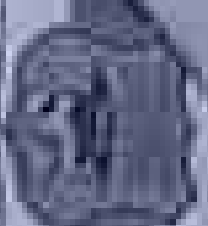

# Bharatwari Aardhmati College of Education

**EXERCISE**

Date: \_\_\_\_\_  
 Roll No: \_\_\_\_\_  
 Page No: \_\_\_\_\_

Sl. No.	Word	Meaning	Synonyms	Antonyms	Example	Sentence
1	शुद्ध	Pure	शुद्ध, स्वच्छ	दूषित, अशुद्ध	शुद्ध मन	शुद्ध मन से सब कुछ अच्छा होता है।
2	सूक्ष्म	Subtle	सूक्ष्म, सूक्ष्म	मूर्ख, अज्ञान	सूक्ष्म विचार	सूक्ष्म विचार से ही सत्य का पता चलता है।
3	सूक्ष्म	Subtle	सूक्ष्म, सूक्ष्म	मूर्ख, अज्ञान	सूक्ष्म विचार	सूक्ष्म विचार से ही सत्य का पता चलता है।
4	सूक्ष्म	Subtle	सूक्ष्म, सूक्ष्म	मूर्ख, अज्ञान	सूक्ष्म विचार	सूक्ष्म विचार से ही सत्य का पता चलता है।
5	सूक्ष्म	Subtle	सूक्ष्म, सूक्ष्म	मूर्ख, अज्ञान	सूक्ष्म विचार	सूक्ष्म विचार से ही सत्य का पता चलता है।
6	सूक्ष्म	Subtle	सूक्ष्म, सूक्ष्म	मूर्ख, अज्ञान	सूक्ष्म विचार	सूक्ष्म विचार से ही सत्य का पता चलता है।
7	सूक्ष्म	Subtle	सूक्ष्म, सूक्ष्म	मूर्ख, अज्ञान	सूक्ष्म विचार	सूक्ष्म विचार से ही सत्य का पता चलता है।
8	सूक्ष्म	Subtle	सूक्ष्म, सूक्ष्म	मूर्ख, अज्ञान	सूक्ष्म विचार	सूक्ष्म विचार से ही सत्य का पता चलता है।
9	सूक्ष्म	Subtle	सूक्ष्म, सूक्ष्म	मूर्ख, अज्ञान	सूक्ष्म विचार	सूक्ष्म विचार से ही सत्य का पता चलता है।
10	सूक्ष्म	Subtle	सूक्ष्म, सूक्ष्म	मूर्ख, अज्ञान	सूक्ष्म विचार	सूक्ष्म विचार से ही सत्य का पता चलता है।

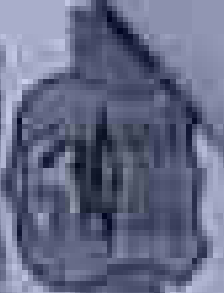

# BRUNSWICK COLLEGE OF EDUCATION

Department of Education, Government of Karnataka, Government College of Education, Mysore

10th Semester

Sl. No.	NAME OF THE STUDENT	Roll No.	Grade	Section	English	Mathematics	Science	History	Geography	Physical Education	Art	Music	Computer	Practical	Total
1	ABHIRAM K	1001	10th	A	85	80	85	80	85	80	85	80	85	80	85
2	ADARSH K	1002	10th	B	80	75	80	75	80	75	80	75	80	75	75
3	ADITHYAN K	1003	10th	A	85	80	85	80	85	80	85	80	85	80	85
4	ADITHYAN K	1004	10th	B	80	75	80	75	80	75	80	75	80	75	75
5	ADITHYAN K	1005	10th	A	85	80	85	80	85	80	85	80	85	80	85
6	ADITHYAN K	1006	10th	B	80	75	80	75	80	75	80	75	80	75	75
7	ADITHYAN K	1007	10th	A	85	80	85	80	85	80	85	80	85	80	85
8	ADITHYAN K	1008	10th	B	80	75	80	75	80	75	80	75	80	75	75
9	ADITHYAN K	1009	10th	A	85	80	85	80	85	80	85	80	85	80	85
10	ADITHYAN K	1010	10th	B	80	75	80	75	80	75	80	75	80	75	75









NAAC ACCREDITED WITH "A" GRADE

# Bhagwan Aadinath College of Education

Recognized by NCTE and Affiliated to Bundelkhand University Jhansi, Est. 2014

(A Unit of Digamber Jain Education Welfare Society, Talabpura, Lalitpur - U.P. 284403)

(2 F & 12 B by UGC)

NAME OF THE VALUE ADDED PROGRAM:- Communication and Soft Skills Development

SESSION:- 2023-24

DURATION:- 30 Hrs.

CLASS:-B.A. 1st Sem.

PROGRAM COORDINATOR:- Dr. Atul Tiwari

Name of the value added course	No. of times offered during the same year	Number of students enrolled in the year	Number of students completing the course in the year	Date and Duration
Communication and Soft Skills Development	1	60	60	30 hrs

Program Coordinator

*(Signature)*

*(Signature)*  
Principal  
भगवान आदिनाथ कॉलेज ऑफ एजुकेशन  
महरा-लालितपुर



NAAC ACCREDITED WITH "A" GRADE

# Bhagwan Aadinath College of Education

Recognized by NCTE and Affiliated to Bundelkhand University Jhansi, Est. 2014

(A Unit of Digamber Jain Education Welfare Society, Talabpura, Lalitpur - U.P. 284403)

(2 F & 12 B by UGC)

**NAME OF THE VALUE ADDED PROGRAM:-** Communication and Soft Skills Development

## SYLLABUS/ COURSE CONTENT

Sr. No.	Course Content	Number of Hours	Resource Person
1.	Introduction	02	Dr. Rohit Kumar
2.	Objectives	02	Dr. Rohit Kumar
3.	Communication Tools	06	Rakesh Kumar
4.	Watch your words	06	Ramsevak Chandrakar
5.	Use of Grammar Soft Skills	04	Vinod Kumar Budha
6.	Writing for study	04	Vinod Kumar Budha
7.	Listen to the radio	02	Anurag Pateria
8.	Use of social media	04	Vinod Kumar Baudha
<b>Total Hours</b>		<b>30</b>	

Program Coordinator

Principal

भगवान आदिनाथ कॉलेज ऑफ एजुकेशन  
महाराज-ललितपुर



NAAC ACCREDITED WITH 'A' GRADE

# Bhagwan Aadinath College of Education

Recognized by NCTE and Affiliated to Bundelkhand University, Jhansi, Est. 2014  
(A Unit of Digamber Jain Education Welfare Society, Talabpura, Lalitpur - U.P. 284403)

(2 F & 12 B by UGC)

NAME OF THE VALUE ADDED PROGRAM:- Communication and Soft Skills Development

SESSION:- 2023-24

DURATION:- 30 hrs

Hrs. CLASS: B.A. Ist sem.

PROGRAM COORDINATOR:-Dr. Atul Tiwari

## SCHEDULE

Date	Day	Time	Name of Topic
03.10.2023	Tuesday	02:00 AM to 04:00 PM	Introduction
04/10/2023	Wednesday	02:00 AM to 04:00 PM	Objectives
05/10/2023	Thursday	02:00 AM to 04:00 PM	Communication Tools
06/10/2023	Friday	02:00 AM to 04:00 PM	Communication Tools
07/10/2023	Saturday	02:00 AM to 04:00 PM	Communication Tools
09/10/2023	Monday	02:00 AM to 04:00 PM	Watch your words



NAAC ACCREDITED WITH "A" GRADE

# Bhagwan Aadinath College of Education

Recognized by NCTE and Affiliated to Bundelkhand University, Jhansi, Est. 2014

(A Unit of Digambar Jain Education Welfare Society, Talatpura, Lalitpur - U.P. 284403)

(2 F & 12 B by UGC)

NAME OF THE VALUE ADDED PROGRAM:- Hindi Sahitya aur Bhasha (हिंदी साहित्य और भाषा)

SESSION:- 2023-24

DURATION:-30 Hrs.

CLASS: M.A. Ist Sem.

PROGRAM COORDINATOR:-

Name of the value added course	No. of times offered during the same year	Number of students enrolled in the year	Number of students completing the course in the year	Date and Duration
Hindi Sahitya aur Bhasha (हिंदी साहित्य और भाषा)	1	17	17	03 oct.2023 to 19 oct.2023 30 Hrs

Program Coordinator

प्रचार्य

भगवान आदिनाथ कॉलेज ऑफ एजुकेशन  
महाराजगंज, ललितपुर





# Bhagwan Aadinath College of Education

Recognized by NCTE and Affiliated to Bundelkhand University Jhansi, Est. 2014  
(A Unit of Digambar Jain Education Welfare Society, Fatehpura, Fatehpur - U.P. 224403)  
(2 F & 12 B by UGC)

NAAC ACCREDITED WITH 'A' GR.

## NAME OF THE VALUE ADDED PROGRAM:- Hindi Sahitya aur Bhasha (हिंदी साहित्य और भाषा) SYLLABUS/ COURSE CONTENT

Sr. No.	Course Content	Number of Hours	Resource Person
1	Hindi Kavya (हिंदी काव्य)- -Introduction to Hindi poetry -Major poets and movements -Poetic forms and devices	6 hrs.	Dr. Vineet Jain
2	Hindi Gadya (हिंदी गद्य) - Introduction to Hindi prose - Major writers and movements - Prose forms and techniques	6 hrs.	Shiv Astar
3	Hindi Natak (हिंदी नाटक) - Introduction to Hindi drama - Major playwrights and movements - Dramatic forms and techniques	6 hrs.	Anurag Pateria
4	Hindi Bhasia (हिंदी भाषा) - Hindi language skills (reading, writing, speaking) - Grammar and vocabulary - Language and culture	6 hrs.	Anurag Pateria
5	Hindi Sahitya aur Samaj (हिंदी साहित्य और समाज) - Hindi literature and society - Social and cultural context - Literary criticism and analysis	6 hrs.	Anurag Pateria
Total		30 hrs	

Program Coordinator

Principal





NAAC ACCREDITED WITH "A" GRADE

# Bhagwan Aadinath College of Education

Recognized by NCTE and Affiliated to Bundelkhand University Jhansi, Est. 2014  
(A Unit of Digambar Jain Education Welfare Society, Taladipura, Lalitpur - U.P. 284403)

(2 F & 12 B by UGC)

NAME OF THE VALUE ADDED PROGRAM:- Hindi Sahitya aur Samaj (हिंदी साहित्य और समाज)

SESSION:- 2023-24

DURATION:- 30 Hrs.

CLASS: M.A. Ist Sem.

PROGRAM COORDINATOR:- Dr. Shiv Autar

## SCHEDULE

Date	Day	Time	Name of Topic
03.10.2023	Tuesday	02:00 AM to 04:00 PM	Hindi Kavya (हिंदी काव्य) - Introduction to Hindi poetry
04/10/2023	Wednesday	02:00 AM to 04:00 PM	- Major poets and movements
05/10/2023	Thursday	02:00 AM to 04:00 PM	- Poetic forms and devices
06/10/2023	Friday	02:00 AM to 04:00 PM	Hindi Gadya (हिंदी गद्य) - Introduction to Hindi prose
07/10/2023	Saturday	02:00 AM to 04:00 PM	- Major writers and movements
09/10/2023	Monday	02:00 AM to 04:00 PM	- Prose forms and techniques
10/10/2023	Tuesday	02:00 AM to 04:00 PM	Hindi Natak (हिंदी नाटक) - Introduction to Hindi drama
11/10/2023	Wednesday	02:00 AM to 04:00 PM	- Major play wrights and movements
12/10/2023	Thursday	02:00 AM to 04:00 PM	- Dramatic forms and techniques
			- Grammar and vocabulary



SECURE YOUR FUTURE

# Bhagwan Aadinath College of Education

NAAC ACCREDITED WITH "A" GR.

Recognized by NCTE and Affiliated to Bundelkhand University, Jhansi, Est. 2014

(A Unit of Digambar Jain Education Welfare Society, Talabpura, Lalitpur - U.P. 284403)

(2 F & 12 B by UGC)

16/10/2023	Monday	02:00 AM to 04:00 PM	- Language and culture
17/10/2023	Tuesday	02:00 AM to 04:00 PM	Hindi Sahitya aur Samaj (हिंदी साहित्य और समाज)- Hindi literature and society.
18/10/2023	Wednesday	02:00 AM to 04:00 PM	- Social and cultural context
19/10/2023	Thursday	02:00 AM to 04:00 PM	Literary criticism and analysis

Program Coordinator

भगवान आदिनाथ कॉलेज ऑफ़ एजुकेशन  
ललितपुर-उ.प्र.

Principal



**NAAC ACCREDITED GRADE "A"**  
**Bhagwan Aaddinath College of Education**  
Recognized by NCTE and Affiliated to Bundelkhand University Jhansi, Est. 2015  
(A unit of Digamber Jain Education Welfare Society, Talabpura Lalitpur-U.P. 284403)  
(2F&12B by Ugc)

NAME OF THE VALUE ADDED PROGRAM:- Computer Basic Program and M.S. Office

SESSION:- 2023-24

DURATION:-30 Hrs.

CLASS: B.Sc. Ist Sem.

PROGRAM COORDINATOR:- Dr.Rohit Kumar

Name of the value added course	No. of times offered during the same year	Number of students enrolled in the year	Number of students completing the course in the year	Date and Duration
Computer Awareness Programme	1	60	60	03 oct.2023 to 19 oct.2023 30 Hrs

Program Coordinator

Principal

भगवान आदिनाथ कॉलेज ऑफ एजुकेशन  
महेश-ललितपुर



# NAAC ACCREDITED GRADUATE "A"

## Bhagwan Aadinath College of Education

Recognized by NCTE and Affiliated to Bundelkhand University, Jhansi, Est. 2015  
(A unit of Digambar Jain Education Welfare Society, Talabpura Lattipur-U.P. 284403)  
(2F&12B by UGC)

NAME OF THE VALUE ADDED PROGRAM:- Computer Basic Program and M.S. Office

### SYLLABUS/ COURSE CONTENT

Sr. No.	Course Content	Number of Hours	Resource Person
1	Fundamental of Computer	4 hrs.	Ajay Kumar
2	Computer Generation	2 hrs.	Ajay Kumar
3	Memories of Computer	2 hrs.	Ajay Kumar
4	Storage Devices	2 hrs.	Ajay Kumar
5	Numbering System	4 hrs.	Ajay Kumar
6	Computer Peripherals	4 hrs.	Ajay Kumar
7	Software	4 hrs.	Ajay Kumar
8	Operating System	4 hrs.	Ajay Kumar
9	Networking	4 hrs.	Ajay Kumar
Total Hours		30	

*Aishle*  
Program Coordinator

*2/10*  
Principal  
सहायक आदिनाथ कॉलेज ऑफ एजुकेशन  
महर्षि-लॉकेशपुर





**NAAC ACCREDITED GRADE "A"**  
**Bhagwan Aadinath College of Education**

Recognized by NCTE and Affiliated to Bundelkhand University Jhansi, Est. 2015  
(A unit of Digamber Jain Education Welfare Society, Talabpura Lalitpur-U.P. 284403)  
(2F&12B by UGC)

NAME OF THE VALUE ADDED PROGRAM:- Computer Basic Program and M.S. Office

SESSION:- 2023-24 DURATION:- 30 Hrs. CLASS: B.Se. I Sem.

PROGRAM COORDINATOR:- Dr. Rohit Kumar

**SCHEDULE**

Date	Day	Time	Name of Topic
03/10/2023	Tuesday	02:00 AM to 04:00 PM	Introduction , Fundamental of Computer
04/10/2023	Wednesday	02:00 AM to 04:00 PM	Super Computer, Main/Mini Computer, Laptop
05/10/2023	Thursday	02:00 AM to 04:00 PM	Chip, MOS, BIOS, RAM/ROM/EPROM/ECC/DDR/EDO, Flash Memory
06/10/2023	Friday	02:00 AM to 04:00 PM	Hard Disk ,Floppy Disk, CD Rom/DVD/DAT/Pen Drive, Clustering, Storage Network Binary, Octal, Hexadecimal
07/10/2023	Saturday	02:00 AM to 04:00 PM	Printer, Scanner, Multimedia moden, RFIDS
09/10/2023	Monday	02:00 AM to 04:00 PM	Office Suits : M.S. Office 2007, Programming Tool, Web Design
10/10/2023	Tuesday	02:00 AM to 04:00 PM	: HTML, XML, C.ASP NET





NAAC ACCREDITED GRADE "A"

# Bhagwan Aadinath College of Education

Recognized by NCTE and Affiliated to Bundelkhand University Jhansi, Est. 2015  
(A Unit of Digamber Jain Education Welfare Society, Talabpura Lalitpur-U.P. 284403)  
(2F&12B by UGC)

11/10/2023	Wednesday	02:00 AM to 04:00 PM	MSDOS, Window9X, window2000, window\$2003, Unix, Linux,
12/10/2023	Thursday	02:00 AM to 04:00 PM	Fundamental of Networking, type of Networking, Hubs, Routers, Switches, Gateway
13/10/2023	Friday	02:00 AM to 04:00 PM	Introduction, Fundamental of Computer
14/10/2023	Saturday	02:00 AM to 04:00 PM	Super Computer, Main/Mini Computer, Laptop
16/10/2023	Monday	02:00 AM to 04:00 PM	Chip, MOS, BIOS, RAM/ROM/EPROM/ECC/DDR/EDO, Flash Memory
17/10/2023	Tuesday	02:00 AM to 04:00 PM	Hard Disk, Floppy Disk, CD Rom/DVD/DAT/Pen Drive, Clustering, Storage Network
18/10/2023	Wednesday	02:00 AM to 04:00 PM	Binary, Octal, Hexadecimal
19/10/2023	Thursday	02:00 AM to 04:00 PM	Printer, Scanner, Multimedia modem, RFIDS

*(Signature)*

Program Coordinator

Principal

*(Signature)*

भारत-संविदाय कोलेज ऑफ एजुकेशन  
महारा-संविदाय

Attendance sheet of the  
Participants



# Bhagwan Aadinath College of Education

Recognized by NCTE and Affiliated to Bundelkhand University, Jhansi, Est. 2015  
 (A unit of Digambar Jain Education Welfare Society, Talabpura Lalitpur-U.P. 284403)  
 (2F&12B by UGC)

## Name of Value Added Program- YOGA FOR HEALTH AND WELLNESS

Session -2023-24

Duration-30 hours

Class- B.P.Ed. IIIrd Semester

Program Coordinator- Vishnu Deo Singh

Sr. No.	Name of Student	Signature										
		Dates										
1	AASIF MOHAMMAD	Aasif	Aasif	Aasif	Aasif	Aasif	Aasif	Aasif	Aasif	Aasif	Aasif	Aasif
2	ABHISHEK KUMAR SINGH	Abhishek	Abhishek	Abhishek	Abhishek	Abhishek	Abhishek	Abhishek	Abhishek	Abhishek	Abhishek	Abhishek
3	ADAR KUMAR GUVARIYA	Adar	Adar	Adar	Adar	Adar	Adar	Adar	Adar	Adar	Adar	Adar
4	AKASH MEENA	Akash	Akash	Akash	Akash	Akash	Akash	Akash	Akash	Akash	Akash	Akash
5	AKASH SONI	Akash	Akash	Akash	Akash	Akash	Akash	Akash	Akash	Akash	Akash	Akash
6	AKSHAY KUMAR	Akshay	Akshay	Akshay	Akshay	Akshay	Akshay	Akshay	Akshay	Akshay	Akshay	Akshay
7	AKSHAY RAJ SINGH	Akshay	Akshay	Akshay	Akshay	Akshay	Akshay	Akshay	Akshay	Akshay	Akshay	Akshay
8	ANAND PRATAP SINGH	Anand	Anand	Anand	Anand	Anand	Anand	Anand	Anand	Anand	Anand	Anand
9	ANMALL JAIN	Anmall	Anmall	Anmall	Anmall	Anmall	Anmall	Anmall	Anmall	Anmall	Anmall	Anmall
10	ANKUSH CHANDIL	Ankush	Ankush	Ankush	Ankush	Ankush	Ankush	Ankush	Ankush	Ankush	Ankush	Ankush
11	ARJUN KUMAR SHRINGARISHI	Arjun	Arjun	Arjun	Arjun	Arjun	Arjun	Arjun	Arjun	Arjun	Arjun	Arjun

शुभम आदिनाथ कॉलेज ऑफ एजुकेशन  
 भदवा, ललितपुर (उत्तर)

प्राचार्य





















# Bhagwan Addinath College of Education

NAAC ACCREDITED GRADE "A"  
 Recognized by NCTE and Affiliated to Bundelkhand University, Jhansi, Est. 2015  
 (A Unit of Digambar Jain Education Welfare Society, Talabpura Lalitpur-U.P. 284403)  
 (2F&12B by UGC)

## Name of Value Added Program- Stress Management and it Relaxation Process

Session -2023-24

Duration-30 hours

Class- B.P.Ed. 1st Semester

Program Coordinator- Kamakant Verma

Sr. No.	Name of Student	Signature																		
		Dates																		
1	ANILY SINGH MEENA	Always	Always	Always	Always	Always	Always	Always	Always	Always	Always	Always	Always	Always	Always	Always	Always	Always	Always	Always
2	ARISHIK BASANWAL	Always	Always	Always	Always	Always	Always	Always	Always	Always	Always	Always	Always	Always	Always	Always	Always	Always	Always	Always
3	ARISHIK CHOUDHARY	Always	Always	Always	Always	Always	Always	Always	Always	Always	Always	Always	Always	Always	Always	Always	Always	Always	Always	Always
4	ARISHIK KHATIK	Always	Always	Always	Always	Always	Always	Always	Always	Always	Always	Always	Always	Always	Always	Always	Always	Always	Always	Always
5	ADITYA NAGAR	Always	Always	Always	Always	Always	Always	Always	Always	Always	Always	Always	Always	Always	Always	Always	Always	Always	Always	Always
6	ADITYA YAGI	Always	Always	Always	Always	Always	Always	Always	Always	Always	Always	Always	Always	Always	Always	Always	Always	Always	Always	Always
7	AMZAD KHAN	Always	Always	Always	Always	Always	Always	Always	Always	Always	Always	Always	Always	Always	Always	Always	Always	Always	Always	Always
8	ANAR SING MEENA	Always	Always	Always	Always	Always	Always	Always	Always	Always	Always	Always	Always	Always	Always	Always	Always	Always	Always	Always
9	ANJALI KHATIK	Always	Always	Always	Always	Always	Always	Always	Always	Always	Always	Always	Always	Always	Always	Always	Always	Always	Always	Always
10	ANKIT PALIWAL	Always	Always	Always	Always	Always	Always	Always	Always	Always	Always	Always	Always	Always	Always	Always	Always	Always	Always	Always
11	ANURAG MEENA	Always	Always	Always	Always	Always	Always	Always	Always	Always	Always	Always	Always	Always	Always	Always	Always	Always	Always	Always

श्रीमान् आदिनाथ कोलेज ऑफ एजुकेशन  
 भद्र, ललितपुर (उ.प्र.)



















100	SUNIL MEENA													
101	SUNITA MEENA													
102	SUNITA KUMARI SHAROL													
103	SERAJ													
104	SURAJ KUMAWAT													
105	VAIBHAV YENNAJI SINGH YADAV													

सहायक

Program Coordinator

Principal

Principal

Principal

Principal



# Bhagwan Aadinath College of Education

NAAC ACCREDITED WITH "A" ADE

Recognized by NCTE and Affiliated to Bundelkhand University Jhansi, Est. 2014  
(A Unit of Digambar Jain Education Welfare Society, Talabpura, Lalitpur - U.P. 284403)

(2 F & 12 B by UGC)

NAME OF THE VALUE ADDED PROGRAM:- Computer Awareness Programme

SESSION:- 2023-24

DURATION:-30 Hrs.

CLASS: B.Sc. 1st Sem.

PROGRAM COORDINATOR:-Dr. Rohit Kumar

## ATTENDANCE

Sr. No.	Name of Student	Signature						
		Dates						
1.	AKANKSHA NAYAK							
2.	ANAMIKA GOSWAMI							
3.	ASTHA PUROHIT							
4.	DEVANSH KHARE							
5.	HIMANSHI NAYAK							
6.	MANJU RAJA							
7.	RAMAWATAR SINGH							

भगवान आदिनाथ कॉलेज ऑफ एजुकेशन





# Bhagwan Aadinath College of Education

Recognized by NCTE and Affiliated to Bundelkhand University Jhansi, Est. 2014  
(A Unit of Digambara Jain Education Welfare Society, Talabpura, Lalitpur - U.P. 284403)

(2 F & 12 B by UGC)

8.	UJJWAL DUBEY						
9.	VEERENDRA SINGH						
10.	SAKSHI JAIN						
11.	ANKITA PARMAR						
12.	VASUDEV PUROHIT						
13.	SOMYA KANKAR						
14.	ABHISHEK						
15.	ABHISHEK						
16.	AMRITA RAJPOOT						
17.	ANJALI PRAJAPATI						
18.	ANSHUL						
19.	DHARMENDRA KUSHWAHA						
20.	GOPAL YADAV						

भगवान आदिनाथ कॉलेज ऑफ एजुकेशन

भद्र, ललितपुर (उप्र)





# Bhagwan Aadinath College of Education

MAAC ACCREDITED WITH "A" GRADE

Recognized by NCTE and Affiliated to Bundelkhand University Jhansi, Est. 2014  
(A Unit of Digamber Jain Education Welfare Society, Talabpura, Lalitpur - U.P. 284403)

(2 F & 12 B by UGC)

21.	HARISHANKAR	Hari Shankar	Hari Shankar	Hari Shankar	Hari Shankar	Hari Shankar	Hari Shankar	Hari Shankar
22.	JAYHIND	Jayhind	Jayhind	Jayhind	Jayhind	Jayhind	Jayhind	Jayhind
23.	KAJAL SEN	Kajal	Kajal	Kajal	Kajal	Kajal	Kajal	Kajal
24.	NISHANT JHA	Nishant	Nishant	Nishant	Nishant	Nishant	Nishant	Nishant
25.	RAJNANDANI KUSHWAHA	Rajnandani	Rajnandani	Rajnandani	Rajnandani	Rajnandani	Rajnandani	Rajnandani
26.	SANJAY SINGH RAJPOOT	Sanjay	Sanjay	Sanjay	Sanjay	Sanjay	Sanjay	Sanjay
27.	SHITAL KUSHWAHA	Shital	Shital	Shital	Shital	Shital	Shital	Shital
28.	SUNDAR	Sundar	Sundar	Sundar	Sundar	Sundar	Sundar	Sundar
29.	ARPITA YADAV	Arpita Yadav	Arpita Yadav	Arpita Yadav	Arpita Yadav	Arpita Yadav	Arpita Yadav	Arpita Yadav
30.	AASHISH SEN	Aashish Sen	Aashish Sen	Aashish Sen	Aashish Sen	Aashish Sen	Aashish Sen	Aashish Sen
31.	NEETESH	Neetesh	Neetesh	Neetesh	Neetesh	Neetesh	Neetesh	Neetesh
32.	NIHAL	Nihal	Nihal	Nihal	Nihal	Nihal	Nihal	Nihal
33.	SUNIL KUSHWAHA	Sunil	Sunil	Sunil	Sunil	Sunil	Sunil	Sunil

*(Signature)*  
प्रिन्सिपल

भगवान आदिनाथ कॉलेज ऑफ एजुकेशन  
महाराज, ललितपुर (उत्तर प्रदेश)



# Bhagywan Aadinath College of Education

NAAC ACCREDITED WITH "A" GRADE

Recognized by NCTE and Affiliated to Bundelkhand University, Jhansi, Est. 2014  
 (A Unit of Digamber Jain Education Welfare Society, Talabpura, Lalitpur - U.P. 201403)

(2 F & 12 B by UGC)

34.	ASHISHK	Amid Mishra	Amid Mishra	Amid Mishra	Amid Mishra	Amid Mishra	Amid Mishra
35.	AMIT AHIRWAR	Amid Mishra	Amid Mishra	Amid Mishra	Amid Mishra	Amid Mishra	Amid Mishra
36.	ANKIT	Ankit	Ankit	Ankit	Ankit	Ankit	Ankit
37.	ARYAN PAKHARE	Pavgan	Pavgan	Pavgan	Pavgan	Pavgan	Pavgan
38.	BOBBY KOLI	Bobby	Bobby	Bobby	Bobby	Bobby	Bobby
39.	BRAJENDRA	Harsh	Harsh	Harsh	Harsh	Harsh	Harsh
40.	HARSH PUTAIYA	Harsh	Harsh	Harsh	Harsh	Harsh	Harsh
41.	MADHUR	Amid Mishra	Amid Mishra	Amid Mishra	Amid Mishra	Amid Mishra	Amid Mishra
42.	PRADEEP KUMAR	Amid Mishra	Amid Mishra	Amid Mishra	Amid Mishra	Amid Mishra	Amid Mishra
43.	RAJEEV	Amid Mishra	Amid Mishra	Amid Mishra	Amid Mishra	Amid Mishra	Amid Mishra
44.	RUPESH KORI	Rupesh	Rupesh	Rupesh	Rupesh	Rupesh	Rupesh
45.	SATENDRA	Amid Mishra	Amid Mishra	Amid Mishra	Amid Mishra	Amid Mishra	Amid Mishra
46.	SAURABH	Saurabh	Saurabh	Saurabh	Saurabh	Saurabh	Saurabh

सहायक प्राचार्य (तकनीकी)  
 सहायक प्राचार्य (तकनीकी)  
 सहायक प्राचार्य (तकनीकी)





NAAC ACCREDITED WITH "A" GRADE

# Bhagwan Aadinath College of Education

Recognized by NCTE and Affiliated to Bundelkhand University Jhansi, Est. 2014

(A Unit of Digamber Jain Education Welfare Society, Talabpura, Lalitpur - U.P. 284403)

(2 F & 12 B by UGC)

47.	UDAY KUMAR	Uday	Uday	Uday	Uday	Uday	Uday	Uday
48.	UDIT RAJAK	उदित राजक	उदित राजक	उदित राजक	उदित राजक	उदित राजक	उदित राजक	उदित राजक
49.	VIJAY	विजय	विजय	विजय	विजय	विजय	विजय	विजय
50.	RAJEEV	राजीव	राजीव	राजीव	राजीव	राजीव	राजीव	राजीव

शशि कुमार

Program Coordinator

Principal

शशि कुमार  
Principal  
Bhagwan Aadinath College of Education  
Talabpura, Lalitpur (U.P.)



# Bhagwan Aadinath College of Education

NAAC ACCREDITED WITH "A" GRADE

Recognized by NCTE and Affiliated to Bundelkhand University, Jhansi, Est. 2014

(A Unit of Digamber Jain Education Welfare Society, Talabpura, Lalitpur - U.P. 284403)

(2 F & 12 B by UGC)

NAME OF THE VALUE ADDED PROGRAM:- Computer Awareness Programme

SESSION:- 2023-24

DURATION:-30 Hrs.

CLASS: B.Sc. 1st Sem.

PROGRAM COORDINATOR:-Dr. Rohit Kumar

## ATTENDANCE

Sr. No.	Name of Student	Signature		
		17/10/2023	18/10/2023	19/10/2023
1.	AKANKSHA NAVYAK			
2.	ANAMIKA GOSWAMI			
3.	ASTHA PUROHIT			
4.	DEVANSH KHARE			
5.	HIMANSHI NAYAK			
6.	MANJU RAJA			
7.	RAMAWATAR SINGH			

प्रतिपाद्य

सहायन आदिनाथ कॉलेज ऑफ एजुकेशन

भारत, ललितपुर (284403)



# Bhagywan Aadinath College of Education

NAAC ACCREDITED WITH "A" GRADE

Recognized by NCTE and Affiliated to Bundelkhand University Jhansi, Est. 2014  
(A Unit of Digamber Jain Education Welfare Society, Talabpura, Lalitpur - U.P. 284403)

(2 F & 12 B by UGC)

8.	UJWAL DUBEY			
9.	VEERENDRA SINGH			
10.	SAKSHI JAIN	Sakshi Jain	Sakshi Jain	Sakshi Jain
11.	ANKITA PARMAR	Ankita	Ankita	Ankita
12.	VASUDEV PUROHIT			
13.	SOMYA KANKAR	Somya -	Somya	Somya
14.	ABHISHEK			
15.	ABHISHEK			
16.	AMRITA RAJPOOT	Amrita Rajpoot	Amrita Rajpoot	Amrita Rajpoot
17.	ANJALI PRAJAPATI			
18.	ANSHUL			
19.	DHARMENDRA KUSHWAHA			
20.	GOPAL YADAV	Gopals	Gopals	Gopals

सहायक

भारतीय अधिकाधिकार कर्मचारी और (सहायक)

सहायक अधिकाधिकार (सहायक)





# Bhagwan Aadinath College of Education

NAAC ACCREDITED WITH "A" GRADE

Recognized by NCTE and Affiliated to Bundelkhand University Jhansi, Est. 2014  
(A Unit of Digamber Jain Education Welfare Society, Talabpura, Lalitpur - U.P. 284403)

(2 F & 12 B by UGC)

21.	HARISHANKAR	<i>Harishankar</i>	<i>Harishankar</i>	<i>Harishankar</i>
22.	JAYHIND	<i>Jayhind</i>	<i>Jayhind</i>	<i>Jayhind</i>
23.	KAJAL SEN	<i>Kajal</i>	<i>Kajal</i>	<i>Kajal</i>
24.	NISHANT JHA	<i>Nishant</i>	<i>Nishant</i>	<i>Nishant</i>
25.	RAJNANDANI KUSHWAHA	<i>Rajnandani</i>	<i>Rajnandani</i>	<i>Rajnandani</i>
26.	SANJAY SINGH RAJPOOT	<i>Sanjay</i>	<i>Sanjay</i>	<i>Sanjay</i>
27.	SHITAL KUSHWAHA	<i>Shital</i>	<i>Shital</i>	<i>Shital</i>
28.	SUNDAR	<i>Sundar</i>	<i>Sundar</i>	<i>Sundar</i>
29.	ARPITA YADAV	<i>Arpita Yadav</i>	<i>Arpita Yadav</i>	<i>Arpita Yadav</i>
30.	AASHISH SEN	<i>Aashish Sen</i>	<i>Aashish Sen</i>	<i>Aashish Sen</i>
31.	NEETESH	<i>Neetesh</i>	<i>Neetesh</i>	<i>Neetesh</i>
32.	NIHAL	<i>Nihal</i>	<i>Nihal</i>	<i>Nihal</i>
33.	SUNIL KUSHWAHA	<i>Sunil</i>	<i>Sunil</i>	<i>Sunil</i>

2/10/20

प्रो. व. व. व.

भारतीय आदिवासी कौशल और प्रशिक्षण  
मार्ग, ललितपुर (उ.प्र.)



# Bhagwan Aadinath College of Education

Recognized by NCTE and Affiliated to Bundelkhand University, Jhansi, Est. 2014  
 (A Unit of Digamber Jain Education Welfare Society, Talabpura, Lalitpur - U.P. 284403)  
 (2 F & 12 B by UGC)

34.	ABHISHEK	<del>Abhishek</del> Ankit Ahirwar	<del>Abhishek</del> Ankit Ahirwar	<del>Abhishek</del> Ankit Ahirwar
35.	AMIT AHIRWAR	<del>Amit Ahirwar</del> Ankit	<del>Amit Ahirwar</del> Ankit	<del>Amit Ahirwar</del> Ankit
36.	ANKIT	Ankit	Ankit	Ankit
37.	ARYAN PAKHARE	Aryan	Aryan	Aryan
38.	BOBBY KOLI	<del>Bobby</del>	<del>Bobby</del>	<del>Bobby</del>
39.	BRAJENDRA	<del>Brajendra</del>	<del>Brajendra</del>	<del>Brajendra</del>
40.	HARSH PULAIYA	<del>Harsh</del>	<del>Harsh</del>	<del>Harsh</del>
41.	MAADHUR	<del>Maadhur</del>	<del>Maadhur</del>	<del>Maadhur</del>
42.	PRADEEP KUMAR	<del>Pradeep</del>	<del>Pradeep</del>	<del>Pradeep</del>
43.	RAJEEV	<del>Rajeev</del>	<del>Rajeev</del>	<del>Rajeev</del>
44.	RUPESH KORI	<del>Rupesh</del>	<del>Rupesh</del>	<del>Rupesh</del>
45.	SATENDRA	<del>Satendra</del>	<del>Satendra</del>	<del>Satendra</del>
46.	SAURABH	Saurabh	Saurabh	Saurabh

प्रमुख अधिकारी काकोरा और बुधवार  
 साइबर प्रोडल



NAAC ACCREDITED WITH "A" GRADE

# Bhagywan Aadinath College of Education

Recognized by NCTE and Affiliated to Bundelkhand University Jhansi, Est. 2014  
(A Unit of Digamber Jain Education Welfare Society, Talabpura, Lalitpur - U.P. 284403)

(2 F & 12 B by UGC)

47.	UDAY KUMAR	उदय कुमार	उदय कुमार	उदय कुमार
48.	UDIT RAJAK	उदित राजा	उदित राजा	उदित राजा
49.	VIJAY	विजय	विजय	विजय
50.	RAJEEV	राजीव	राजीव	राजीव

Program Coordinator

श्रीधर कुमार

Principal

प्राचार्य  
भावावन अदिनाथ कॉलेज ऑफ एजुकेशन,  
बड़द, ललितपुर (उ.प्र.)





# Bhagwan Aadinath College of Education

Recognized by NCTE and Affiliated to Bundelkhand University Jhansi, Est. 2014  
(A Unit of Digamber Jain Education Welfare Society, Talabpura, Lalitpur - U.P. 281403)  
(2 F & 12 B by UGC)

NAAC ACCREDITED WITH "A" GRADE

NAME OF THE VALUE ADDED PROGRAM:- Computer Awareness Programme  
SESSION:- 2023-24 DURATION:-30 Hrs. CLASS: B.Sc. Ist Sem.  
PROGRAM COORDINATOR:-Dr. Rohit Kumar

## ATTENDANCE

Sr. No.	Name of Student	Signature					
		Dates					
1.	AKANKSHA NAYAK						
2.	ANAMIKA GOSWAMI						
3.	ASTHA PUROHIT						
4.	DEVANSH KHARE						
5.	HIMANSHI NAYAK						
6.	MANJU RAJA						
7.	RAMAWATAR SINGH						

2/10  
गणेश  
प्रो. डी. अक्षय (कोषी)



# Bhagwan Aadinath College of Education

Recognized by NCTE and Affiliated to Bundelkhand University Jhansi, Est. 2014  
(A Unit of Digamber Jain Education Welfare Society, Talabpura, Lalitpur - U.P. 284403)

(2 F & 12 B by UGC)

8.	UJJWAL DUBEY							
9.	VEERENDRA SINGH							
10.	SAKSHI JAIN							
11.	ANKITA PARMAR							
12.	VASUDEV PUROHIT							
13.	SOMYA KANKAR							
14.	ABHISHEK							
15.	ABHISHEK							
16.	AMRITA RAJPOOT							
17.	ANJALI PRAJAPATI							
18.	ANSHUL							
19.	DHARMENDRA KUSHWAHA							
20.	GOPAL YADAV							

भारतीय  
शास्त्राध्य  
शास्त्राध्य  
शास्त्राध्य  
(30/0)











SECURE YOUR FUTURE

# Bhagwan Aadinath College of Education

NAAC ACCREDITED WITH "A" GRADE

Recognized by NCTE and Affiliated to Bundelkhand University, Jhansi, Est. 2014  
 (A Unit of Digamber Jain Education Welfare Society, Talabpura, Lalitpur - U.P. 284403)

(2 F & 12 B by UGC)

34.	ABHISHEK	<del>Abhishek</del> Amrit Ahirwar	<del>Abhishek</del> Amrit Ahirwar	<del>Abhishek</del> Amrit Ahirwar	<del>Abhishek</del> Amrit Ahirwar	<del>Abhishek</del> Amrit Ahirwar	<del>Abhishek</del> Amrit Ahirwar	<del>Abhishek</del> Amrit Ahirwar
35.	AMIT-AHIRWAR	<del>Amrit Ahirwar</del> Ankit	<del>Amrit Ahirwar</del> Ankit	<del>Amrit Ahirwar</del> Ankit	<del>Amrit Ahirwar</del> Ankit	<del>Amrit Ahirwar</del> Ankit	<del>Amrit Ahirwar</del> Ankit	<del>Amrit Ahirwar</del> Ankit
36.	ANKIT	<del>Ankit</del> Anugun	<del>Ankit</del> Anugun	<del>Ankit</del> Anugun	<del>Ankit</del> Anugun	<del>Ankit</del> Anugun	<del>Ankit</del> Anugun	<del>Ankit</del> Anugun
37.	ARYAN PAKHARE	<del>Anugun</del> Bobby	<del>Anugun</del> Bobby	<del>Anugun</del> Bobby	<del>Anugun</del> Bobby	<del>Anugun</del> Bobby	<del>Anugun</del> Bobby	<del>Anugun</del> Bobby
38.	BOBBY KOLI	<del>Bobby</del> Braj	<del>Bobby</del> Braj	<del>Bobby</del> Braj	<del>Bobby</del> Braj	<del>Bobby</del> Braj	<del>Bobby</del> Braj	<del>Bobby</del> Braj
39.	BRAJENDRA	<del>Braj</del> Braj	<del>Braj</del> Braj	<del>Braj</del> Braj	<del>Braj</del> Braj	<del>Braj</del> Braj	<del>Braj</del> Braj	<del>Braj</del> Braj
40.	HARSH PULAIYA	<del>Braj</del> Braj	<del>Braj</del> Braj	<del>Braj</del> Braj	<del>Braj</del> Braj	<del>Braj</del> Braj	<del>Braj</del> Braj	<del>Braj</del> Braj
41.	MADHUR	<del>Braj</del> Braj	<del>Braj</del> Braj	<del>Braj</del> Braj	<del>Braj</del> Braj	<del>Braj</del> Braj	<del>Braj</del> Braj	<del>Braj</del> Braj
42.	PRADEEP KUMAR	<del>Braj</del> Braj	<del>Braj</del> Braj	<del>Braj</del> Braj	<del>Braj</del> Braj	<del>Braj</del> Braj	<del>Braj</del> Braj	<del>Braj</del> Braj
43.	RAJEEV	<del>Braj</del> Braj	<del>Braj</del> Braj	<del>Braj</del> Braj	<del>Braj</del> Braj	<del>Braj</del> Braj	<del>Braj</del> Braj	<del>Braj</del> Braj
44.	RUPESH KORI	<del>Braj</del> Braj	<del>Braj</del> Braj	<del>Braj</del> Braj	<del>Braj</del> Braj	<del>Braj</del> Braj	<del>Braj</del> Braj	<del>Braj</del> Braj
45.	SATENDRA	<del>Braj</del> Braj	<del>Braj</del> Braj	<del>Braj</del> Braj	<del>Braj</del> Braj	<del>Braj</del> Braj	<del>Braj</del> Braj	<del>Braj</del> Braj
46.	SAURABH	<del>Braj</del> Saurabh	<del>Braj</del> Saurabh	<del>Braj</del> Saurabh	<del>Braj</del> Saurabh	<del>Braj</del> Saurabh	<del>Braj</del> Saurabh	<del>Braj</del> Saurabh

प्रतिष्ठा  
 भगवान् आदिनाथ कॉलेज ऑफ़ एजुकेशन  
 नरद, ललितपुर (उत्तर प्रदेश)





# Bhagwan Aadinath College of Education

NAAC ACCREDITED WITH "A" GRADE

Recognized by NCTE and Affiliated to Bundelkhand University Jhansi, Est. 2014  
(A Unit of Digamber Jain Education Welfare Society, Talabpura, Lalitpur - U.P. 284403)

(2 F & 12 B by UGC)

47.	EDAY KUMAR	Uday	Uday	Uday	Uday	Uday	Uday
48.	UDIT RAJAK	उदित राजक	उदित राजक	उदित राजक	उदित राजक	उदित राजक	उदित राजक
49.	VIJAY	विजय	विजय	विजय	विजय	विजय	विजय
50.	RAJEEV	राजीव	राजीव	राजीव	राजीव	राजीव	राजीव

Rohit Kumar

Program Coordinator

Principal

राजेश्वर

भगवान आदिनाथ कॉलेज ऑफ एजुकेशन  
मू.प. ललितपुर (284403)





# Bhagwan Aadinath College of Education

Recognized by NCTE and Affiliated to Bundelkhand University Jhansi, Est. 2014  
(A Unit of Digambar Jain Education Welfare Society, Talabpura, Lalitpur - U.P. 284405)  
(2 F & 12 B by UGC)

NAAC ACCREDITED WITH 'A' GRADE

NAME OF THE VALUE ADDED PROGRAM:- Fundamental of Mathematics

SESSION:- 2023-24

DURATION:- 30 Hrs.

CLASS:- B.Ed. Ist

PROGRAM COORDINATOR:-

## ATTENDANCE

Sr.No.	Name of Student	Signature					
		Dates					
1.	AASHI PANDAY	03/10/2023 Aashi Panday	04/10/2023 Aashi Panday	05/10/2023 Aashi Panday	06/10/2023 Aashi Panday	07/10/2023 Aashi Panday	09/10/2023 Aashi Panday
2.	ABHILASHA PATEL	Abhilasha Patel	Abhilasha Patel	Abhilasha Patel	Abhilasha Patel	Abhilasha Patel	Abhilasha Patel
3.	ABHIRAJ MISHRA	Abhiraj Mishra	Abhiraj Mishra	Abhiraj Mishra	Abhiraj Mishra	Abhiraj Mishra	Abhiraj Mishra
4.	ABHISHEK	Abhishek	Abhishek	Abhishek	Abhishek	Abhishek	Abhishek
5.	ABHISHEK	Abhishek	Abhishek	Abhishek	Abhishek	Abhishek	Abhishek
6.	ABHISHEK KUMAR JAIN	A.K. JAIN	A.K. JAIN	A.K. JAIN	A.K. JAIN	A.K. JAIN	A.K. JAIN
7.	ABHISHEK SAHU	A. SAHU	A. SAHU	A. SAHU	A. SAHU	A. SAHU	A. SAHU
8.	ADARSH	Adarsh	Adarsh	Adarsh	Adarsh	Adarsh	Adarsh

सहायक निर्देशक  
संस्कृत विभाग  
संस्कृत विश्वविद्यालय  
वाराणसी



# Bhagwan Aadinath College of Education

NAAC ACCREDITED WITH "A" GRADE

Recognized by NCTE and Affiliated to Bundelkhand University, Jhansi, Est. 2014  
 (A Unit of Digambar Jain Education Welfare Society, Talabpura, Lalitpur - U.P. 284403)  
 (2 F & 12 B by UGC)

9.	ADARSH TIWARI	अदरश तिवारी	अदरश तिवारी	अदरश तिवारी	अदरश तिवारी	अदरश तिवारी	अदरश तिवारी
10.	ADITI SHANDLEYA	अदिति शान्देव	अदिति शान्देव	अदिति शान्देव	अदिति शान्देव	अदिति शान्देव	अदिति शान्देव
11.	ADITYA DWIVEDI	अदित्य द्विवेदी	अदित्य द्विवेदी	अदित्य द्विवेदी	अदित्य द्विवेदी	अदित्य द्विवेदी	अदित्य द्विवेदी
12.	AENI JAIN	ऐनी जैन	ऐनी जैन	ऐनी जैन	ऐनी जैन	ऐनी जैन	ऐनी जैन
13.	AGRIMA DIXIT	अग्रिमा दिखित	अग्रिमा दिखित	अग्रिमा दिखित	अग्रिमा दिखित	अग्रिमा दिखित	अग्रिमा दिखित
14.	ALAY ARYA	अलप्य अर्य	अलप्य अर्य	अलप्य अर्य	अलप्य अर्य	अलप्य अर्य	अलप्य अर्य
15.	AKANKSHA	अकंक्ष	अकंक्ष	अकंक्ष	अकंक्ष	अकंक्ष	अकंक्ष
16.	AKANKSHA SAHU	अकंक्ष साहु	अकंक्ष साहु	अकंक्ष साहु	अकंक्ष साहु	अकंक्ष साहु	अकंक्ष साहु
17.	AKASH SINGH	अकेश सिंह	अकेश सिंह	अकेश सिंह	अकेश सिंह	अकेश सिंह	अकेश सिंह
18.	AKHILESH SINGH	अखिलेश सिंह	अखिलेश सिंह	अखिलेश सिंह	अखिलेश सिंह	अखिलेश सिंह	अखिलेश सिंह
19.	AMIT DIXIT	अमित दिखित	अमित दिखित	अमित दिखित	अमित दिखित	अमित दिखित	अमित दिखित
20.	ANAMIKA	अनामिका	अनामिका	अनामिका	अनामिका	अनामिका	अनामिका
21.	ANAMIKA SAHU	अनामिका साहु	अनामिका साहु	अनामिका साहु	अनामिका साहु	अनामिका साहु	अनामिका साहु
22.	ANAND KUMAR UPADHYAY	आनंद कुमार	आनंद कुमार	आनंद कुमार	आनंद कुमार	आनंद कुमार	आनंद कुमार

प्राचार्य  
 भगवान आदिनाथ कॉलेज ऑफ एजुकेशन  
 नरद, बलिनगर (उज्जैन)









# Bhagwan Aadinath College of Education

MAAC ACCREDITED WITH "A" GRADE

Recognized by NCTE and Affiliated to Bundelkhand University Jhansi, Est. 2014  
(A Unit of Digamber Jain Education Welfare Society, Talabpura, Lalitpur - U.P. 284403)

(P.F. & 12 B by UGC)

37.	APOORVA TIWARI	अपूर्वा तिवारी	अपूर्वा तिवारी	अपूर्वा तिवारी	अपूर्वा तिवारी	अपूर्वा तिवारी	अपूर्वा तिवारी	अपूर्वा तिवारी
38.	ARCHANA	अर्चना	अर्चना	अर्चना	अर्चना	अर्चना	अर्चना	अर्चना
39.	ARCHANA SAHU	अर्चना साहू	अर्चना साहू	अर्चना साहू	अर्चना साहू	अर्चना साहू	अर्चना साहू	अर्चना साहू
40.	ARCHITA JAIN	अर्चिता जैन	अर्चिता जैन	अर्चिता जैन	अर्चिता जैन	अर्चिता जैन	अर्चिता जैन	अर्चिता जैन
41.	ARJAV JAIN	अर्जव जैन	अर्जव जैन	अर्जव जैन	अर्जव जैन	अर्जव जैन	अर्जव जैन	अर्जव जैन
42.	ARVIND KUMAR	अरविन्द कुमार	अरविन्द कुमार	अरविन्द कुमार	अरविन्द कुमार	अरविन्द कुमार	अरविन्द कुमार	अरविन्द कुमार
43.	ASHAY JAIN	अशय जैन	अशय जैन	अशय जैन	अशय जैन	अशय जैन	अशय जैन	अशय जैन
44.	AVNI JAIN	अवनी जैन	अवनी जैन	अवनी जैन	अवनी जैन	अवनी जैन	अवनी जैन	अवनी जैन
45.	AYUSHI SAINI	आयुषी सैनी	आयुषी सैनी	आयुषी सैनी	आयुषी सैनी	आयुषी सैनी	आयुषी सैनी	आयुषी सैनी
46.	AYUSHI TIWARI	आयुषी तिवारी	आयुषी तिवारी	आयुषी तिवारी	आयुषी तिवारी	आयुषी तिवारी	आयुषी तिवारी	आयुषी तिवारी
47.	BHAG CHANDRA	भाग्यचन्द्र	भाग्यचन्द्र	भाग्यचन्द्र	भाग्यचन्द्र	भाग्यचन्द्र	भाग्यचन्द्र	भाग्यचन्द्र
48.	BHARTI	भारती	भारती	भारती	भारती	भारती	भारती	भारती
49.	BHARTI	भारती	भारती	भारती	भारती	भारती	भारती	भारती
50.	BHARTI	भारती	भारती	भारती	भारती	भारती	भारती	भारती

प्रतिपाद्य

प्राधान्य आदिनाथ कॉलेज ऑफ एजुकेशन  
भारत, ललितपुर (उ.प्र.)



# Bhagwan Aadinath College of Education

Recognized by NCTE and Affiliated to Bundelkhand University Jhansi, Est. 2014  
 (A Unit of Digamber Jain Education Welfare Society, Talabpura, Lalitpur - U.P. 284403)  
 (2 F & 12 B by UGC)

51.	CHANDRA SEKHAR	Chakrabarti	Chakrabarti	Chakrabarti	Chakrabarti	Chakrabarti	Chakrabarti
52.	CHAYYA RAJPOOT	Chayya Rajpoot	Chayya Rajpoot	Chayya Rajpoot	Chayya Rajpoot	Chayya Rajpoot	Chayya Rajpoot
53.	DAYANA PA	Dayana PA	Dayana PA	Dayana PA	Dayana PA	Dayana PA	Dayana PA
54.	DAYANAND AHIRWAR	Dayanand Ahirwar	Dayanand Ahirwar	Dayanand Ahirwar	Dayanand Ahirwar	Dayanand Ahirwar	Dayanand Ahirwar
55.	DEEKSHA CHAUDHAN	Deeksha Chaudhan	Deeksha Chaudhan	Deeksha Chaudhan	Deeksha Chaudhan	Deeksha Chaudhan	Deeksha Chaudhan
56.	DEEKSHA MISHRA	Deeksha Mishra	Deeksha Mishra	Deeksha Mishra	Deeksha Mishra	Deeksha Mishra	Deeksha Mishra
57.	DEEKSHA VYAS	Deeksha Vyas	Deeksha Vyas	Deeksha Vyas	Deeksha Vyas	Deeksha Vyas	Deeksha Vyas
58.	DEEP SHIKHA RAJA	D.S. Rajra	D.S. Rajra	D.S. Rajra	D.S. Rajra	D.S. Rajra	D.S. Rajra
59.	DEEPAK JAIN	Deepak Jain	Deepak Jain	Deepak Jain	Deepak Jain	Deepak Jain	Deepak Jain
60.	DEEPAK KUMAR	Deepak Kumar	Deepak Kumar	Deepak Kumar	Deepak Kumar	Deepak Kumar	Deepak Kumar
61.	DEEPAK KUMAR CHOUBEY	Deepak Choubey	Deepak Choubey	Deepak Choubey	Deepak Choubey	Deepak Choubey	Deepak Choubey
62.	DEVANAND AHIRWAR	Devanand Ahirwar	Devanand Ahirwar	Devanand Ahirwar	Devanand Ahirwar	Devanand Ahirwar	Devanand Ahirwar
63.	DEVENDRA KUMAR	Devendra Kumar	Devendra Kumar	Devendra Kumar	Devendra Kumar	Devendra Kumar	Devendra Kumar
64.	DEVKI NANDAN	Devki Nandan	Devki Nandan	Devki Nandan	Devki Nandan	Devki Nandan	Devki Nandan

Signature

Principal  
 Bhagwan Aadinath College of Education  
 Talabpura, Lalitpur (U.P.)





# Bhagwan Aadinath College of Education

NAAC ACCREDITED WITH "A" GRADE



Recognized by NCTE and Affiliated to Bundelkhand University Jhansi, Est. 2014  
 (A Unit of Digamber Jain Education Welfare Society, Talabpura, Lalpur - U.P. 284403)  
 (2 F & 12 B by UGC)

65.	DIWAKAR DEV	₹ 200	₹ 500	₹ 200	₹ 300	₹ 300	₹ 300	₹ 300
66.	GAURAV SHIVHARE	श्रीराम भिक्षुजी	श्रीराम भिक्षुजी	श्रीराम भिक्षुजी	श्रीराम भिक्षुजी	श्रीराम भिक्षुजी	श्रीराम भिक्षुजी	श्रीराम भिक्षुजी
67.	HIMANI	Himani शिशु मालविका	Himani शिशु मालविका	Himani शिशु मालविका	Himani शिशु मालविका	Himani शिशु मालविका	Himani शिशु मालविका	Himani शिशु मालविका
68.	HIMANSHU MALVIYA	Himanshu शिशु मालविका	Himanshu शिशु मालविका	Himanshu शिशु मालविका	Himanshu शिशु मालविका	Himanshu शिशु मालविका	Himanshu शिशु मालविका	Himanshu शिशु मालविका
69.	ISHU GOSWAMI	ISHU गोस्वामी	ISHU गोस्वामी	ISHU गोस्वामी	ISHU गोस्वामी	ISHU गोस्वामी	ISHU गोस्वामी	ISHU गोस्वामी
70.	JAY PRAKASH	जयप्रकाश	जयप्रकाश	जयप्रकाश	जयप्रकाश	जयप्रकाश	जयप्रकाश	जयप्रकाश
71.	JAYKANT JHA	जयकान्त JHA	जयकान्त JHA	जयकान्त JHA	जयकान्त JHA	जयकान्त JHA	जयकान्त JHA	जयकान्त JHA
72.	JHEENDER	जिनेन्द्र	जिनेन्द्र	जिनेन्द्र	जिनेन्द्र	जिनेन्द्र	जिनेन्द्र	जिनेन्द्र
73.	JUHI BHALLA	जुही भाल्ला	जुही भाल्ला	जुही भाल्ला	जुही भाल्ला	जुही भाल्ला	जुही भाल्ला	जुही भाल्ला
74.	JYOTI	ज्योती	ज्योती	ज्योती	ज्योती	ज्योती	ज्योती	ज्योती
75.	KAJAL KHATEEK	KAJAL KHATEEK	KAJAL KHATEEK	KAJAL KHATEEK	KAJAL KHATEEK	KAJAL KHATEEK	KAJAL KHATEEK	KAJAL KHATEEK
76.	KAMINI SAHU	Kamini शशिषा श्रीराम	Kamini शशिषा श्रीराम	Kamini शशिषा श्रीराम	Kamini शशिषा श्रीराम	Kamini शशिषा श्रीराम	Kamini शशिषा श्रीराम	Kamini शशिषा श्रीराम
77.	KAMLESH CHAUDHAN	कमलेश चौधान	कमलेश चौधान	कमलेश चौधान	कमलेश चौधान	कमलेश चौधान	कमलेश चौधान	कमलेश चौधान
78.	KAPIL RAWAT	कपिल रावत	कपिल रावत	कपिल रावत	कपिल रावत	कपिल रावत	कपिल रावत	कपिल रावत

Handwritten signature and stamp at the bottom left corner.





NAAC ACCREDITED WITH 'A' GRADE

# Bhagywan Aadinath College of Education

Recognized by NCTE and Affiliated to Bundelkhand University, Jhansi, Est. 2014  
 (A Unit of Digamber Jain Education Welfare Society, Tokhapura, Lalpur - U.P. 284403)  
 (2 F & 12 B by UGC)

79.	KARAN SINGH	कर्म सिंह	कर्म सिंह	कर्म सिंह	कर्म सिंह	कर्म सिंह	कर्म सिंह	कर्म सिंह
80.	KAVITA	काविता	काविता	काविता	काविता	काविता	काविता	काविता
81.	KEERTI SEN	किरती सेन	किरती सेन	किरती सेन	किरती सेन	किरती सेन	किरती सेन	किरती सेन
82.	KESHAV	Keshav	Keshav	Keshav	Keshav	Keshav	Keshav	Keshav
83.	KHUSHBU JAIN	खुशबु जैन	खुशबु जैन	खुशबु जैन	खुशबु जैन	खुशबु जैन	खुशबु जैन	खुशबु जैन
84.	KHUSHI	Khushi	Khushi	Khushi	Khushi	Khushi	Khushi	Khushi
85.	KHUSHIRAM AHIRWAR	खुशीराम अहिरवार	खुशीराम अहिरवार	खुशीराम अहिरवार	खुशीराम अहिरवार	खुशीराम अहिरवार	खुशीराम अहिरवार	खुशीराम अहिरवार
86.	KISHANLAL AHIRWAR	Kishanlal अहिरवार	Kishanlal अहिरवार	Kishanlal अहिरवार	Kishanlal अहिरवार	Kishanlal अहिरवार	Kishanlal अहिरवार	Kishanlal अहिरवार
87.	KM DEEKSHA MISHRA	कुमारी दीक्षा मिश्रा	कुमारी दीक्षा मिश्रा	कुमारी दीक्षा मिश्रा	कुमारी दीक्षा मिश्रा	कुमारी दीक्षा मिश्रा	कुमारी दीक्षा मिश्रा	कुमारी दीक्षा मिश्रा
88.	KM ISHITA SHARMA	इशिता शर्मा	इशिता शर्मा	इशिता शर्मा	इशिता शर्मा	इशिता शर्मा	इशिता शर्मा	इशिता शर्मा
89.	KM POOJA VERMA	पूजा वर्मा	पूजा वर्मा	पूजा वर्मा	पूजा वर्मा	पूजा वर्मा	पूजा वर्मा	पूजा वर्मा
90.	KM PRIYANKA PATEL	कुमारी प्रियंका पटेल	कुमारी प्रियंका पटेल	कुमारी प्रियंका पटेल	कुमारी प्रियंका पटेल	कुमारी प्रियंका पटेल	कुमारी प्रियंका पटेल	कुमारी प्रियंका पटेल
91.	KM SHIVANI PATEL	KM Shivani Patel	KM Shivani Patel	KM Shivani Patel	KM Shivani Patel	KM Shivani Patel	KM Shivani Patel	KM Shivani Patel
92.	KOMAL DEVI	कोमल देवी	कोमल देवी	कोमल देवी	कोमल देवी	कोमल देवी	कोमल देवी	कोमल देवी

श्रीचार्य  
 भगवान् आदिनाथ कॉलेज ऑफ एजुकेशन  
 महारा, तलितपुर (उज्जैन)



# Bhagwan Aadinath College of Education

Recognized by NCTE and Affiliated to Bundelkhand University Jhansi, Est. 2014  
 (A Unit of Digambar Jain Education Welfare Society, Talabpura, Lalpur - U.P. 284403)  
 (2 F & 12 B by UGC)

93.	KRISHANA SONI	कुलकर्णी	शर्मा	कुलकर्णी	शर्मा	कुलकर्णी	शर्मा	कुलकर्णी	शर्मा
94.	LAKSHMI ARYA	लक्ष्मी शर्मा	लक्ष्मी शर्मा	लक्ष्मी शर्मा	लक्ष्मी शर्मा	लक्ष्मी शर्मा	लक्ष्मी शर्मा	लक्ष्मी शर्मा	लक्ष्मी शर्मा
95.	LAXMI DEVI	Laxmi	Laxmi	Laxmi	Laxmi	Laxmi	Laxmi	Laxmi	Laxmi
96.	LILY BIRTHARE	बिर्वा विरथर	बिर्वा विरथर	बिर्वा विरथर	बिर्वा विरथर	बिर्वा विरथर	बिर्वा विरथर	बिर्वा विरथर	बिर्वा विरथर
97.	MAHAK JAIN	महक जैन	महक जैन	महक जैन	महक जैन	महक जैन	महक जैन	महक जैन	महक जैन
98.	MANOHAR LAL	मनोहर लाल	मनोहर लाल	मनोहर लाल	मनोहर लाल	मनोहर लाल	मनोहर लाल	मनोहर लाल	मनोहर लाल
99.	MEGHNA JAIN	मेघना जैन	मेघना जैन	मेघना जैन	मेघना जैन	मेघना जैन	मेघना जैन	मेघना जैन	मेघना जैन
100.	MOHAMMAD ADIL	Muhammad	Muhammad	Muhammad	Muhammad	Muhammad	Muhammad	Muhammad	Muhammad
101.	MOHD IREAN KHAN	मौं इरफान खान	मौं इरफान खान	मौं इरफान खान	मौं इरफान खान	मौं इरफान खान	मौं इरफान खान	मौं इरफान खान	मौं इरफान खान
102.	MOHD SHADAB	मौं शदाब	मौं शदाब	मौं शदाब	मौं शदाब	मौं शदाब	मौं शदाब	मौं शदाब	मौं शदाब
103.	MOHIP KUMAR	मोहिप	मोहिप	मोहिप	मोहिप	मोहिप	मोहिप	मोहिप	मोहिप
104.	MONIKA JAIN	मोनिका जैन	मोनिका जैन	मोनिका जैन	मोनिका जैन	मोनिका जैन	मोनिका जैन	मोनिका जैन	मोनिका जैन
105.	MUKESH KUMAR	मुकेश कुमार	मुकेश कुमार	मुकेश कुमार	मुकेश कुमार	मुकेश कुमार	मुकेश कुमार	मुकेश कुमार	मुकेश कुमार
106.	MUSKAN PARIHAR	Muskan	Muskan	Muskan	Muskan	Muskan	Muskan	Muskan	Muskan

भगवान आदिनाथ कॉलेज ऑफ एजुकेशन  
 मरवा, बलिनपुर (उन्नाव)  
 प्रिन्सिपल





NAAC ACCREDITED WITH "A" GRADE

# Bhagwan Aadinath College of Education

Recognized by NCTE and Affiliated to Bundelkhand University Jhansi, Est. 2014  
(A Unit of Digambar Jain Education Welfare Society, Tulabpura, Lalitpur - U.P. 281103)

(2 F & 12 B by UGC)

107.	MUSKAN PATHAK	मुस्कान पाठक	मुस्कान पाठक	मुस्कान पाठक	मुस्कान पाठक	मुस्कान पाठक	मुस्कान पाठक	मुस्कान पाठक
108.	MUSKAN SONI	Muskan Soni	Muskan Soni	Muskan Soni	Muskan Soni	Muskan Soni	Muskan Soni	Muskan Soni
109.	NAINSI ARYA	नैन्सी आर्या	नैन्सी आर्या	नैन्सी आर्या	नैन्सी आर्या	नैन्सी आर्या	नैन्सी आर्या	नैन्सी आर्या
110.	NAYANSHI	नयानशी	नयानशी	नयानशी	नयानशी	नयानशी	नयानशी	नयानशी
111.	NEERAJ KUMAR	नीरज कुमार	नीरज कुमार	नीरज कुमार	नीरज कुमार	नीरज कुमार	नीरज कुमार	नीरज कुमार
112.	NEERAJ KUMAR	नीरज कुमार	नीरज कुमार	नीरज कुमार	नीरज कुमार	नीरज कुमार	नीरज कुमार	नीरज कुमार
113.	NEHA PANTH	नेहा पन्थ	नेहा पन्थ	नेहा पन्थ	नेहा पन्थ	नेहा पन्थ	नेहा पन्थ	नेहा पन्थ
114.	NIKITA NIRANJAN	निकिता निरानजन	निकिता निरानजन	निकिता निरानजन	निकिता निरानजन	निकिता निरानजन	निकिता निरानजन	निकिता निरानजन
115.	NIKKI GUPTA	निकी गुप्ता	निकी गुप्ता	निकी गुप्ता	निकी गुप्ता	निकी गुप्ता	निकी गुप्ता	निकी गुप्ता
116.	NILESH AHIRWAR	निलेश अहिरवार	निलेश अहिरवार	निलेश अहिरवार	निलेश अहिरवार	निलेश अहिरवार	निलेश अहिरवार	निलेश अहिरवार
117.	NISHI SAGAR	निशी सागर	निशी सागर	निशी सागर	निशी सागर	निशी सागर	निशी सागर	निशी सागर
118.	PALLAVI JAIN	पल्लवी जैन	पल्लवी जैन	पल्लवी जैन	पल्लवी जैन	पल्लवी जैन	पल्लवी जैन	पल्लवी जैन
119.	PINKI ARYA	पिंकी आर्या	पिंकी आर्या	पिंकी आर्या	पिंकी आर्या	पिंकी आर्या	पिंकी आर्या	पिंकी आर्या
120.	PIYUSH BIRTHARE	पियुश बिरथारे	पियुश	पिंकी आर्या	पिंकी आर्या	पिंकी आर्या	पिंकी आर्या	पियुश

2/11/2020

प्रधाना अध्यापिका संतोषा औरत लखनपुर  
महल, लखनपुर (191010)





NAAC ACCREDITED WITH "A" GRADE

# Bhagwan Aadinath College of Education

Recognized by NCTE and Affiliated to Bundelkhand University Jhansal, Est. 2014  
(A Unit of Digambar Jain Education Welfare Society, Talabpura, Lalitpur - U.P. 284403)

(2 F & 12 B by UGC)

121.	PIYUSH DEV	Pass	Pass	Pass	Pass	Pass	Pass
122.	POOJA	Pass	Pass	Pass	Pass	Pass	Pass
123.	POOJA DEVI	Pass	Pass	Pass	Pass	Pass	Pass
124.	POOJA DWIVEDI	Pass	Pass	Pass	Pass	Pass	Pass
125.	POONAM YADAV	Pass	Pass	Pass	Pass	Pass	Pass
126.	POORVI SHrivASTAVA	Pass	Pass	Pass	Pass	Pass	Pass
127.	PRADEEP KUMAR	P. Kumar	P. Kumar	P. Kumar	P. Kumar	P. Kumar	P. Kumar
128.	PRATIBHA SAHU	Pratibha	Pratibha	Pratibha	Pratibha	Pratibha	Pratibha
129.	PRINCY PATEL	Princy Patel	Princy Patel	Princy Patel	Princy Patel	Princy Patel	Princy Patel
130.	PRIVANKA KUMARI	P. Kumari	P. Kumari	P. Kumari	P. Kumari	P. Kumari	P. Kumari
131.	PRIVANKA KUMARI	Privanka	Privanka	Privanka	Privanka	Privanka	Privanka
132.	PUSHPENDRA	Rushpendra	Rushpendra	Rushpendra	Rushpendra	Rushpendra	Rushpendra
133.	PUSHPENDRA SINGH NIRANJAN	PSN Niranjana	PSN Niranjana	PSN Niranjana	PSN Niranjana	PSN Niranjana	PSN Niranjana
134.	RAGINI RAJAK	Ragini Rajak	Ragini Rajak	Ragini Rajak	Ragini Rajak	Ragini Rajak	Ragini Rajak

प्रो. चन्द्र

सहायक कुलपति कक्षा और पुस्तकालय  
महोदय, ललितपुर (उ.प्र.)







# Bhagwan Aadinath College of Education

NAAC ACCREDITED WITH "A" GRADE

Recognized by NCTE and Affiliated to Bundelkhand University, Jhansi, Est. 2014  
(A Unit of Digamber Jain Education Welfare Society, Talabpura, Lalpur - U.P. 284403)

(2 F & 12 B by UGC)

149.	RIVA DUBEY	Rivast	Rivast	Rivast	Rivast	Rivast	Rivast	Rivast
150.	RIVA JAIN	Rjain	Rjain	Rjain	Rjain	Rjain	Rjain	Rjain
151.	ROHIT KUMAR	रिवेन गुप्त	रिवेन गुप्त	रिवेन गुप्त	रिवेन गुप्त	रिवेन गुप्त	रिवेन गुप्त	रिवेन गुप्त
152.	ROHIT KUMAR JHAN	Rivast	Rivast	Rivast	Rivast	Rivast	Rivast	Rivast
153.	ROOPKANT	Roopkant	Roopkant	Roopkant	Roopkant	Roopkant	Roopkant	Roopkant
154.	RUBY	Ruby	Ruby	Ruby	Ruby	Ruby	Ruby	Ruby
155.	RUCHI	Ruchy	Ruchy	Ruchy	Ruchy	Ruchy	Ruchy	Ruchy
156.	SADHNA KUMARI	S. Kumari	S. Kumari	S. Kumari	S. Kumari	S. Kumari	S. Kumari	S. Kumari
157.	SAKSHI CHAUDHAN	sakshi	sakshi	sakshi	sakshi	sakshi	sakshi	sakshi
158.	SANKALP SINGH	Sankalp	Sankalp	Sankalp	Sankalp	Sankalp	Sankalp	Sankalp
159.	SAURABH	Saurabh	Saurabh	Saurabh	Saurabh	Saurabh	Saurabh	Saurabh
160.	SAURABH KUMAR	S. Kumar	S. Kumar	S. Kumar	S. Kumar	S. Kumar	S. Kumar	S. Kumar
161.	SAURABH LODHI	S. Lodhi	S. Lodhi	S. Lodhi	S. Lodhi	S. Lodhi	S. Lodhi	S. Lodhi
162.	SHARAD RAWAT	Sharad	Sharad	Sharad	Sharad	Sharad	Sharad	Sharad

श्रीमान्  
शास्त्राध्यक्ष  
श्रीमान् आदिनाथ कसेन और एनकेश  
शर्मा, सीतलपुर (उज्जैन)



# Bhagwan Aadinath College of Education

Recognized by NCTE and Affiliated to Bundelkhand University, Jhansi, Est. 2014  
(A Unit of Digamber Jain Education Welfare Society, Talabpura, Lalitpur - U.P. 284403)

(2 F & 12 B by UGC)

163.	SHASHANK JAIN	Sain	Sain	Sain	Sain	Sain	Sain
164.	SHASHANK SHEKHAR JHA	S. S Jha	S. S Jha	S. S Jha	S. S Jha	S. S Jha	S. S Jha
165.	SHASHI TIWARI	S. Tiwari	S. Tiwari	S. Tiwari	S. Tiwari	S. Tiwari	S. Tiwari
166.	SHEETAL KUSHVAHA	Sain	Sain	Sain	Sain	Sain	Sain
167.	SHIROMANI NAMDEV	Shiromani	Shiromani	Shiromani	Shiromani	Shiromani	Shiromani
168.	SHIROMANI RAJA	S. Raja	S. Raja	S. Raja	S. Raja	S. Raja	S. Raja
169.	SHIVAM SINGH	Shivam	Shivam	Shivam	Shivam	Shivam	Shivam
170.	SHIVAM SINGH RATHORE	S. Rathore	S. Rathore	S. Rathore	S. Rathore	S. Rathore	S. Rathore
171.	SHIVANGI SONI	S. Soni	S. Soni	S. Soni	S. Soni	S. Soni	S. Soni
172.	SHIVANI RAJA	Raja	Raja	Raja	Raja	Raja	Raja
173.	SHIVANI RICHHARIYA	S. Richhariya	S. Richhariya	S. Richhariya	S. Richhariya	S. Richhariya	S. Richhariya
174.	SHIVANI SHARMA	Shivani Sharma	Shivani Sharma	Shivani Sharma	Shivani Sharma	Shivani Sharma	Shivani Sharma
175.	SHIVANSHI PATKAR	S. Patkar	S. Patkar	S. Patkar	S. Patkar	S. Patkar	S. Patkar
176.	SHUBHAM LAKKAR	Shubham Lakkar	Shubham Lakkar	Shubham Lakkar	Shubham Lakkar	Shubham Lakkar	Shubham Lakkar

भारतीय विश्वविद्यालय कोटा (बी. एड.)  
कोटा, राजस्थान (बी. एड.)



# Bhagwan Aadinath College of Education

NAAC ACCREDITED WITH "A" GRADE

Recognized by NCTE and Affiliated to Bundelkhand University Jhansi, Est. 2014  
(A Unit of Digamber Jain Education Welfare Society, Talabpura, Lalitpur - U.P. 281403)

(2 F & 12 B by UGC)

177.	SIDDHI RAJE	राजराज	राजराज	राजराज	राजराज	राजराज	राजराज
178.	SNEHA JAIN	B	B	B	B	B	B
179.	SOHAN LAL	Johan	Johan	Johan	Johan	Johan	Johan
180.	SOMYA	Somya सोम्या जैन	Somya सोम्या जैन	Somya सोम्या जैन	Somya सोम्या जैन	Somya सोम्या जैन	Somya सोम्या जैन
181.	SOMYA JAIN	सोम्या जैन	सोम्या जैन	सोम्या जैन	सोम्या जैन	सोम्या जैन	सोम्या जैन
182.	SONAL JAIN	सोनल जैन	सोनल जैन	सोनल जैन	सोनल जैन	सोनल जैन	सोनल जैन
183.	SONAM JAIN	Sonam Jain	Sonam Jain	Sonam	Sonam	Sonam	Sonam
184.	SONIYA SONKAR	S. Sonkar	S. Sonkar	S. Sonkar	S. Sonkar	S. Sonkar	S. Sonkar
185.	SUDEEPTI CHAUDHARY	SUDEEPTI	SUDEEPTI	SUDEEPTI	SUDEEPTI	SUDEEPTI	SUDEEPTI
186.	SUJAL JAIN	J. Jain	J. Jain	J. Jain	J. Jain	J. Jain	J. Jain
187.	SUNIL SIROTHIYA	Sunil's	Sunil's	Sunil's	Sunil's	Sunil's	Sunil's
188.	SUPRIYA JAIN	S सुरभी जैन	S सुरभी जैन	S सुरभी जैन	S सुरभी जैन	S सुरभी जैन	S सुरभी जैन
189.	SURBHI JAIN	सुरभी जैन	सुरभी जैन	सुरभी जैन	सुरभी जैन	सुरभी जैन	सुरभी जैन
190.	SWATI AHIRWAR	Swati Ahirwar	Swati Ahirwar	Swati Ahirwar	Swati Ahirwar	Swati Ahirwar	Swati Ahirwar

प्राचार्य  
भगवान आदिनाथ कॉलेज ऑफ एजुकेशन  
भदरत, बलिनपुर (उज्जैन)









# Bhagywan Aadinath College of Education

NAAC ACCREDITED WITH "A" GRADE

Recognized by NCTE and Affiliated to Bundelkhand University, Jhansi, Est. 2014  
(A Unit of Digambar Jain Education Welfare Society, Talabpura, Lalitpur - U.P. 284403)  
(2 F & 12 B by UGC)

NAME OF THE VALUE ADDED PROGRAM:- Fundamental of Mathematics

SESSION:- 2023-24

DURATION:- 30 Hrs.

CLASS:- B.Ed. Ist

PROGRAM COORDINATOR:-

## ATTENDANCE

Sr. No.	Name of Student	Date & Signature		
1.	AASHI PANDAY	17/10/2023 आशी पांडेय	18/10/2023 आशी पांडेय	19/10/2023 आशी पांडेय
2.	ABHILASHA PATEL	Abhilasha Patel अभिलाषा पटेल	Abhilasha Patel अभिलाषा पटेल	Abhilasha Patel अभिलाषा पटेल
3.	ABHIRAJ MISHRA	Abhishhek अभिशेक मिश्रा	Abhishhek अभिशेक मिश्रा	Abhishhek अभिशेक मिश्रा
4.	ABHISHEK	Abhishhek अभिशेक	Abhishhek अभिशेक	Abhishhek अभिशेक
5.	ABHISHEK	Abhishhek अभिशेक	Abhishhek अभिशेक	Abhishhek अभिशेक
6.	ABHISHEK KUMAR JAIN	A.K. JAIN A. K. JAIN	A.K. JAIN A. K. JAIN	A.K. JAIN A. K. JAIN
7.	ABHISHEK SAHU	A. SAHU अभिशेक साहू	A. SAHU अभिशेक साहू	A. SAHU अभिशेक साहू
8.	ADARSH	Adarsh आदर्श	Adarsh आदर्श	Adarsh आदर्श

प्राचार्य  
आदर्श साहू  
महाराज आदिकान्त कॉलेज ऑफ एजुकेशन  
महाराज, बलिनपुर (दरभंगा)







NAAC ACCREDITED WITH "A" GRADE

# Bhagwan Aadinath College of Education

Recognized by NCTE and Affiliated to Bundelkhand University, Jhansi, Est. 2014  
(A Unit of Digamber Jain Education Welfare Society, Talabpura, Lalitpur - U.P. 284403)

(2 F & 12 B by UGC)

23.	ANANT MISHRA	अनंत मिश्रा	अनंत मिश्रा	अनंत मिश्रा
24.	ANCHAL VERMA	अंशु अर्ष	अंशु अर्ष	अंशु अर्ष
25.	ANI JAIN	अनी जैन	अनी जैन	अनी जैन
26.	ANISHA RAJPOOT	ANISHA RAJPOOT अनीशा राजपूत	ANISHA RAJPOOT अनीशा राजपूत	ANISHA RAJPOOT अनीशा राजपूत
27.	ANJALI CHAURASIYA	अंजली चौरसिया	अंजली चौरसिया	अंजली चौरसिया
28.	ANJALI GANGELE	अंजली गंगेले	अंजली गंगेले	अंजली गंगेले
29.	ANJALI SAINI	अंजली सैनी	अंजली सैनी	अंजली सैनी
30.	ANJU SINGH	अंजु सिंग	अंजु सिंग	अंजु सिंग
31.	ANKIT KUMAR TIWARI	अंकित कुमार तिवारी	अंकित कुमार तिवारी	अंकित कुमार तिवारी
32.	ANMOL MALIK	अनमोल मलिक	अनमोल मलिक	अनमोल मलिक
33.	ANSHUL SONI	अंशुल सोनी	अंशुल सोनी	अंशुल सोनी
34.	ANURADHA	अनुराधा	अनुराधा	अनुराधा
35.	ANURUDDHA	अनुरुद्धा	अनुरुद्धा	अनुरुद्धा
36.	ANUTTAR JAIN	अनुत्तर जैन	अनुत्तर जैन	अनुत्तर जैन

अनुराधा

प्राचार्य  
श्रीमान् अदिनाथ कसेरा  
मठ, ललितपुर (उ.प्र.)





# Bhagwan Aadinath College of Education

NAAC ACCREDITED WITH "A" GRADE

ACQUIRE YOUR FUTURE

Recognized by NCTE and Affiliated to Bundelkhand University Jhansi, Est. 2014  
(A Unit of Digamber Jain Education Welfare Society, Talabpura, Lalitpur - U.P. 284403)  
(2 F & 12 B by UGC)

37.	APOORVA TIWARI	अपूर्वा तिवारी	अपूर्वा तिवारी	अपूर्वा तिवारी
38.	ARCHANA	अर्चना	अर्चना	अर्चना
39.	ARCHANA SAHU	अर्चना साहु	अर्चना साहु	अर्चना साहु
40.	ARCHITA JAIN	Archita Jain	Archita Jain	Archita Jain
41.	ARJAV JAIN	ARJAV JAIN	ARJAV JAIN	ARJAV JAIN
42.	ARVIND KUMAR	अरविन्द कुमार	अरविन्द कुमार	अरविन्द कुमार
43.	ASHAV JAIN	अशव जैन	अशव जैन	अशव जैन
44.	AVNI JAIN	Avni Jain	Avni Jain	Avni Jain
45.	AYUSHI SAINI			
46.	AYUSHI TIWARI	अयुष तिवारी	अयुष तिवारी	अयुष तिवारी
47.	BHAG CHANDRA	भागचन्द्र	भागचन्द्र	भागचन्द्र
48.	BHARTI	भारती	भारती	भारती
49.	BHARTI			
50.	BHARTI	Bharti	Bharti	Bharti

प्रतिपद  
भगवान् आदिनाथ कलेज ऑफ एजुकेशन  
सि.टी. बलियापुर (उत्तरप्र.)



# Bhagwan Aadinath College of Education

Recognized by NCTE and Affiliated to Bundelkhand University Jhansi, Est. 2014  
(A Unit of Digambar Jain Education Welfare Society, Talabpura, Lalitpur - U.P. 284403)

(2 F & 12 B by UGC)

51.	CHANDRA SEKHAR	<i>e Sakshat</i>		
52.	CHAYA RAJPOOT	श्रीमती श्यामला	श्रीमती श्यामला	श्रीमती श्यामला
53.	DAYANA PA	DAYANPA PA <i>Dayana PA</i>	DAYANPA PA <i>Dayana PA</i>	DAYANPA PA <i>Dayana PA</i>
54.	DAYANAND AHIRWAR	<i>Dayana PA</i>	<i>Dayana PA</i>	<i>Dayana PA</i>
55.	DEEKSHA GAUHAN	श्रीमती दीक्षा चौहान	श्रीमती दीक्षा चौहान	श्रीमती दीक्षा चौहान
56.	DEEKSHA MISHRA	श्रीमती दीक्षा मिश्रा	श्रीमती दीक्षा मिश्रा	श्रीमती दीक्षा मिश्रा
57.	DEEKSHA VYAS	श्रीमती दीक्षा व्यास	श्रीमती दीक्षा व्यास	श्रीमती दीक्षा व्यास
58.	DEEP SHIKHA RAJA	D.S. Rajda	D.S. Rajda	D.S. Rajda
59.	DEEPAK JAIN	श्रीमती दीपा जैन	श्रीमती दीपा जैन	श्रीमती दीपा जैन
60.	DEEPAK KUMAR	श्रीमती दीपा कुमार	श्रीमती दीपा कुमार	श्रीमती दीपा कुमार
61.	DEEPAK KUMAR CHOUBEY	<i>Deeksha</i>	<i>Deeksha</i>	<i>Deeksha</i>
62.	DEVANAND AHIRWAR	श्रीमती देवेंद्र अहिरवार	श्रीमती देवेंद्र अहिरवार	श्रीमती देवेंद्र अहिरवार
63.	DEVENDRA KUMAR	DEVENDRA KUMAR	DEVENDRA KUMAR	DEVENDRA KUMAR
64.	DEVKI NANDAN	<i>Devki</i>	<i>Devki</i>	<i>Devki</i>

भगवान आदिनाथ कॉलेज ऑफ एजुकेशन  
महर्षि, ललितपुर (उ.प्र.)  
प्राचार्य





# Bhagwan Aadinath College of Education

NAAC ACCREDITED WITH "A" GRADE

Recognized by NCTE and Affiliated to Bundelkhand University Jhansi, Est. 2014  
(A Unit of Digamber Jain Education Welfare Society, Tulahpura, Lalitpur - U.P. 281403)

(2 F & 12 B by UGC)

65.	DIWAKAR DEV	दी. देव			
66.	GAURAV SHIVHARE	गौरव शिवहारे			
67.	HIMANI	हिमंनि हिमांगु भालाविद्या	हिमंनि हिमांगु भालाविद्या	हिमंनि हिमांगु भालाविद्या	हिमंनि हिमांगु भालाविद्या
68.	HIMANSHU MALVIYA	हिमंशु मालवीया	हिमंशु मालवीया	हिमंशु मालवीया	हिमंशु मालवीया
69.	ISHU GOSWAMI	इशु गोस्वामी	इशु गोस्वामी	इशु गोस्वामी	इशु गोस्वामी
70.	JAY PRAKASH	जय प्रकाश	जय प्रकाश	जय प्रकाश	जय प्रकाश
71.	JAYKANT JHA	जयकान्त झा	जयकान्त झा	जयकान्त झा	जयकान्त झा
72.	JITENDER	जितेंद्र जितेंद्र	जितेंद्र जितेंद्र	जितेंद्र जितेंद्र	जितेंद्र जितेंद्र
73.	JUHI BHALLA	जुही भट्टा	जुही भट्टा	जुही भट्टा	जुही भट्टा
74.	JYOTI	ज्योति रमेश रमेश	ज्योति रमेश रमेश	ज्योति रमेश रमेश	ज्योति रमेश रमेश
75.	KAJAL KHATEEK	काजल खटेकर	काजल खटेकर	काजल खटेकर	काजल खटेकर
76.	KAMINI SAHU	कमिनी साहू कमिनी साहू	कमिनी साहू कमिनी साहू	कमिनी साहू कमिनी साहू	कमिनी साहू कमिनी साहू
77.	KAMLESH CHAUHAN	कमलेश चौहान	कमलेश चौहान	कमलेश चौहान	कमलेश चौहान
78.	KAPIL RAWAT	कापिल रावत	कापिल रावत	कापिल रावत	कापिल रावत

प्रचारक

समाधान और विकास कोशिका  
महर्षि, ललितपुर (उत्तर प्रदेश)





# Bhagwan Aadinath College of Education

Recognized by NCTE and Affiliated to Bundelkhand University Jhansi, Est. 2014  
 (A Unit of Digamber Jain Education Welfare Society, Talabpura, Lalitpur - U.P. 284403)  
 NAAC ACCREDITED WITH "A" GRADE  
 (2 F & 12 B by UGC)

79.	KARAN SINGH	करन सिंह	करन सिंह	करन सिंह
80.	KAVITA	काविता	काविता	काविता
81.	KEERTI SEN	किरी संन	किरी संन	किरी संन
82.	KESHAV	केशव	केशव	केशव
83.	KHUSHBU JAIN	खुशबू जैन	खुशबू जैन	खुशबू जैन
84.	KHUSHI	खुशी	खुशी	खुशी
85.	KHUSHIRAM AHIRWAR	खुशीराम अहिरवार	खुशीराम अहिरवार	खुशीराम अहिरवार
86.	KISHANLAL AHIRWAR	केशवलाल अहिरवार	केशवलाल अहिरवार	केशवलाल अहिरवार
87.	KM DEEKSHA MISHRA	कुमारी दीक्षा मिश्रा	कुमारी दीक्षा मिश्रा	कुमारी दीक्षा मिश्रा
88.	KM ISHITA SHARMA	इशिता शर्मा	इशिता शर्मा	इशिता शर्मा
89.	KM POOJA VERMA	पूजा वर्मा	पूजा वर्मा	पूजा वर्मा
90.	KM PRIYANKA PATEL	कम प्रियंका पटेल	कम प्रियंका पटेल	कम प्रियंका पटेल
91.	KM SHIVANI PATEL	कम शिवानी पटेल	कम शिवानी पटेल	कम शिवानी पटेल
92.	KOMAL DEVI	कोमल देवी	कोमल देवी	कोमल देवी

भावादन अधिनियम संशोधन और एजुकेशन  
 मंत्रालय, ललितपुर (उत्तर प्रदेश)

प्राचार्य



# Bhabha Institute of Education

NAAC ACCREDITED WITH "A" GRADE

Recognized by NCTE and Affiliated to Bundelkhand University, Jhansi, Est. 2014  
 (A Unit of Digamber Jain Education Welfare Society, Talabpura, Lalpur - U.P. 281403)

(2 F & 12 B by UGC)

93.	KRISHANA SONI	श्रीमती श्रीमती	श्रीमती श्रीमती	श्रीमती श्रीमती
94.	LAKSHMI ARYA	श्रीमती श्रीमती	श्रीमती श्रीमती	श्रीमती श्रीमती
95.	LAXMI DEVI	Laxmi	Laxmi	Laxmi
96.	LILY BIRTHARE	लिली बिरथारे	लिली बिरथारे	लिली बिरथारे
97.	MAHAK JAIN	श्रीमती श्रीमती	श्रीमती श्रीमती	श्रीमती श्रीमती
98.	MANOHAR LAL	मनोहरलाल	मनोहरलाल	मनोहरलाल
99.	MEGHNA JAIN	मेघना श्रीमती	मेघना श्रीमती	मेघना श्रीमती
100.	MOHAMMAD ADIL	M.A. ADIL	M.A. ADIL	M.A. ADIL
101.	MOHD IREAN KHAN	श्रीमती इरफान खान	श्रीमती इरफान खान	श्रीमती इरफान खान
102.	MOHD SHADAB	श्रीमती शिदाब	श्रीमती शिदाब	श्रीमती शिदाब
103.	MOHIT KUMAR	श्रीमती मोहित	श्रीमती मोहित	श्रीमती मोहित
104.	MONIKA JAIN	श्रीमती मोनिका श्रीमती	श्रीमती मोनिका श्रीमती	श्रीमती मोनिका श्रीमती
105.	MUKESH KUMAR	श्रीमती मुकेश	श्रीमती मुकेश	श्रीमती मुकेश
106.	MUSKAN PARIHAR	Muskan	Muskan	Muskan

प्रधान अध्यापक कविता श्रीमती  
 प्रमुख, बिलासपुर (बिहार)





MAAC ACCREDITED WITH "A" GRADE  
**Bhagwan Aadinath College of Education**

Recognized by NCTE and Affiliated to Bundelkhand University, Jhansi, Est. 2014  
 (A Unit of Digambar Jain Education Welfare Society, Talabpura, Lalpur - U.P. 284403)  
 (2 F & 12 B by UGC)

107.	MUSKAN PATHAK	मुस्कान पाठक	मुस्कान पाठक	मुस्कान पाठक
108.	MUSKAN SONI	Muskan Soni	Muskan Soni	Muskan Soni
109.	NAINSI ARYA	नाइंसी आर्या	नाइंसी आर्या	नाइंसी आर्या
110.	NAYANSHI	नायानशी	नायानशी	नायानशी
111.	NEERAJKUMAR	नीरज कुमार	नीरज कुमार	नीरज कुमार
112.	NEERAJKUMAR	नीरज कुमार	नीरज कुमार	नीरज कुमार
113.	NEHA PANTH	नेहा पन्थ	नेहा पन्थ	नेहा पन्थ
114.	NIKITA NIRANJAN	निकिता निरंजन	निकिता निरंजन	निकिता निरंजन
115.	NIKKI GUPTA	निकी गुप्ता	निकी गुप्ता	निकी गुप्ता
116.	NILESH AHIRWAR	नीलेश अहिरवार	नीलेश अहिरवार	नीलेश अहिरवार
117.	NISHI SAGAR	निशी सागर	निशी सागर	निशी सागर
118.	PALLAVI JAIN	पल्लवी जैन	पल्लवी जैन	पल्लवी जैन
119.	PINKI ARYA	पिंकी आर्या	पिंकी आर्या	पिंकी आर्या
120.	PIYUSH BIRTHARE	पियुश	पियुश	पियुश

सहायक प्राचार्य  
 श्री. अशोक कुमार  
 (30/10)





# Bhagwan Aadinath College of Education

MAAC ACCREDITED WITH "A" GRADE

Recognized by NCTE and Affiliated to Bundelkhand University, Jhansi, Est. 2014  
(A Unit of Dhamber Jain Education Welfare Society, Talabpura, Lalitpur - U.P. 284403)

(2 F & 12 B by UGC)

121.	PIYUSH DEV	P. Dev	P. Dev	P. Dev
122.	POOJA	Pooja	Pooja	Pooja
123.	POOJA DEVI	Pooja devi	Pooja devi	Pooja devi
124.	POOJA DWIVEDI	Pooja Dwivedi	Pooja Dwivedi	Pooja Dwivedi
125.	POONAM YADAV	Poonam Yadav	Poonam Yadav	Poonam Yadav
126.	POORVI SHRIVASTAVA	P. Dasvi	P. Dasvi	P. Dasvi
127.	PRADEEP KUMAR	P. Kumar	P. Kumar	P. Kumar
128.	PRADEEPA SAHU	P. Sahu	P. Sahu	P. Sahu
129.	PRINCY PATEL	Princy Patel	Princy Patel	Princy Patel
130.	PRITYANKA KUMARI	P. Kumari	P. Kumari	P. Kumari
131.	PRITYANKA KUMARI	P. Prityank	P. Prityank	P. Prityank
132.	PUSHPENDRA	Pushpendra	Pushpendra	Pushpendra
133.	PUSHPENDRA SINGH NIRANJAN	P. S. Niranjana	P. S. Niranjana	P. S. Niranjana
134.	RAGINI RAJAK	Ragini Rajak	Ragini Rajak	Ragini Rajak

भारतीय विश्वविद्यालय (ग्रामीण)  
राज्य, लखनऊ (ग्रामीण)



# Bhagwan Aadinath College of Education

Recognized by NCTE and Affiliated to Bundelkhand University, Jhansi, Est. 2014  
(A Unit of Digambar Jain Education Welfare Society, Talabpura, Lalitpur - U.P. 281403)

(2 F & 12 B by UGC)

135.	RAGNI KUSHWAHA	Ragnik.	Ragnik	Ragnik	Ragnik
136.	RAHUL	Rahul	Rahul	Rahul	Rahul
137.	RAHUL GOSWAMI	R	R	R	R
138.	RAHUL KUMAR	Rahul kumar	Rahul kumar	Rahul kumar	Rahul kumar
139.	RAHUL KUMAR	राहुल	राहुल	राहुल	राहुल
140.	RAJ DIXIT	Raj	Raj	Raj	Raj
141.	RAJKUMARI	राजकुमारी	राजकुमारी	राजकुमारी	राजकुमारी
142.	RAJKUMARI	राजकुमारी	राजकुमारी	राजकुमारी	राजकुमारी
143.	RAM CHARAN KUSHWAHA	Rakushaha,	Rakushaha	Rakushaha	Rakushaha
144.	RAM SANJEEVAN	राम सजीवन	राम सजीवन	राम सजीवन	राम सजीवन
145.	RAM SHARAN SEN	R. S. Sen	R. S. Sen	R. S. Sen	R. S. Sen
146.	RASHI NAYAK	रश्मि नायक	रश्मि नायक	रश्मि नायक	रश्मि नायक
147.	RAVEENA RAJA	R. Raja	R. Raja	R. Raja	R. Raja
148.	RAVINDRA SINHG LODHI	R. S. Lodhi	R. S. Lodhi	R. S. Lodhi	R. S. Lodhi

प्राचार्य  
शास्त्र आदिनाथ कोशेल और एनकेशन  
सर्व, ललितपुर (उत्तर प्रदेश)





# Bhagwan Aadinath College of Education

MAAC ACCREDITED WITH "A" GRADE

Recognized by NCTE and Affiliated to Bundelkhand University Jhansi, Est. 2014  
(A Unit of Digamber Jain Education Welfare Society, Tolahpura, Lalitpur - U.P. 284403)  
(2 F & 12 B by UGC)

149.	RIVA DUBEY	Rivaj Dubey	Rivaj Dubey	Rivaj Dubey
150.	RIVA JAIN	Rivaj Jain	Rivaj Jain	Rivaj Jain
151.	ROHIT KUMAR	Rohit Kumar	Rohit Kumar	Rohit Kumar
152.	ROHIT KUMAR JHAN	Rohit Kumar	Rohit Kumar	Rohit Kumar
153.	ROOPKANT	Roopkant	Roop Kant	Roopkant
154.	RUBY	Ruby	Ruby	Ruby
155.	RUCHI	Ruchi	Ruchi	Ruchi
156.	SADHNA KUMARI	S. Kumari	S. Kumari	S. Kumari
157.	SAKSHI CHAUDHAN	Sakshi	Sakshi	Sakshi
158.	SANKALP SINGH	Sankalp	Sankalp	Sankalp
159.	SAURABH	Saurabh	Saurabh	Saurabh
160.	SAURABH KUMAR	S. Kumar	S. Kumar	S. Kumar
161.	SAURABH LODHI	S. Lodhi	S. Lodhi	S. Lodhi
162.	SHARAD RAWAT	Sharad	Sharad	Sharad

गणेशाय नमः  
शुभं भवतु (2020)





# Bhagwan Aadinath College of Education

NAAC ACCREDITED WITH "A" GRADE

Recognized by NCTE and Affiliated to Bundelkhand University Jhansi, Est. 2014  
(A Unit of Digambar Jain Education Welfare Society, Talabpura, Lalitpur - U.P. 284403)

(2 F & 12 B by UGC)

163.	SHASHANK JAIN	S Jain	S Jain	S Jain
164.	SHASHANK SHEKHAR JHA	S. S Jha	S. S Jha	S. S Jha
165.	SHASHI TIWARI	S. Tiwari	S. Tiwari	S. Tiwari
166.	SHEETAL KUSHVAHA	Sheetal	Sheetal	Sheetal
167.	SHIROMANI NAMDEV	Shiromani	Shiromani	Shiromani
168.	SHIROMANI RAJA	S. Raja	S. Raja	S. Raja
169.	SHIVAM SINGH	Shivam	Shivam	Shivam
170.	SHIVAM SINGH RATHORE	SS Rathore	SS Rathore	SS Rathore
171.	SHIVANGI SONI	S. Soni	S. Soni	S. Soni
172.	SHIVANI RAJA	Rajani	Rajani	Rajani
173.	SHIVANI RICHHARYA	S Richharya	S Richharya	S Richharya
174.	SHIVANI SHARMA	Rajani Sharma	Rajani Sharma	Rajani Sharma
175.	SHIVANSHI PATKAR	S. Patkar	S. Patkar	S. Patkar
176.	SHUBHAM LAXKAR	Shubham Laxkar	Shubham Laxkar	Shubham Laxkar

प्राचार्य

भावाण अदिनथ कॉलेज ऑफ एजुकेशन  
महर्षि, ललितपुर (उ.प्र.)

# Bhagwan Aadinath College of Education



Recognized by NCTE and Affiliated to Bundelkhand University Jhansi, Est. 2014  
 (A Unit of Digamber Jain Education Welfare Society, Talabpura, Lalitpur - U.P. 284403)  
 (2 F & 12 B by UGC)

177.	SIDDHI RAJE	सिद्धि राजे	सिद्धि राजे	सिद्धि राजे
178.	SNEHA JAIN	अ	अ	अ
179.	SOHAN LAL	अ	अ	अ
180.	SOMYA	सोम्या	सोम्या	सोम्या
181.	SOMYA JAIN	सोम्या	सोम्या	सोम्या
182.	SONAL JAIN	सोनाल	सोनाल	सोनाल
183.	SONAM JAIN	सोनाम	सोनाम	सोनाम
184.	SONIYA SONKAR	S. Sonkar	S. Sonkar	S. Sonkar
185.	SUDEEPTI CHAUDHARY	SUDEEPTI	SUDEEPTI	SUDEEPTI
186.	SUJAL JAIN	S. Jain	S. Jain	S. Jain
187.	SUNIL SIROTHIYA	Sunil	Sunil	Sunil
188.	SUPRIYA JAIN	सुप्रिया	सुप्रिया	सुप्रिया
189.	SURBHI JAIN	सुरभि	सुरभि	सुरभि
190.	SWATI AHIRWAR	Swati Ahirwar	Swati Ahirwar	Swati Ahirwar

भारतीय विश्वविद्यालय (बिहार)  
 मुंबई, महाराष्ट्र (बिहार)





# Bhagwan Aadinath College of Education

NAAC ACCREDITED WITH "A" GRADE

Recognized by NCTE and Affiliated to Bundelkhand University Jhansi, Est. 2014  
(A Unit of Digambar Jain Education Welfare Society, Talabpura, Lalitpur - U.P. 284403)  
(2 F B, 12 B by UGC)

191.	SWATI JAIN	S. Jain	S. Jain	S. Jain
192.	TINKU JAIN	Tinku	Tinku	Tinku
193.	VAISHNAVI SHUKLA	Varishnavi	Varishnavi	Varishnavi
194.	VED PRAKASH	VedPrakash	VedPrakash	VedPrakash
195.	VEDIKA SALONIA	Vedika	Vedika	Vedika
196.	VINEET SINGH NARYA	V.S.N	V.S.N	V.S.N
197.	VINEETA AHIRWAR	V Ahirwar	V Ahirwar	V Ahirwar
198.	VISHAKHA	V	V	V
199.	XAVIER BARLA	Xavier	Xavier	Xavier
200.	YASHASHVI RATHORE			

Program Coordinator

Dr. Rajat Kumar

Principal

प्राचार्य

भावन आदिनाथ कॉलेज ऑफ एजुकेशन  
महर्षि, ललितपुर (उ.प्र.)





NAAC ACCREDITED WITH "A" GRADE

# Bhagwan Aadinath College of Education

Recognized by NCTE and Affiliated to Bundeikhand University, Jhansi, Est. 2014  
(A Unit of Digamber Jain Education Welfare Society, Talabpura, Lalitpur - U.P. 284403)

(2 F & 12 B by UGC)

NAME OF THE VALUE ADDED PROGRAM:- Fundamental of Mathematics

SESSION:- 2023-24

DURATION:- 30 Hrs.

CLASS:- B.Ed. Ist

PROGRAM COORDINATOR:-

## ATTENDANCE

Sr. No.	Name of Student	Signature					
		Dates					
1.	AASHI PANDAY	10/10/2023 आशी पांडेय	11/10/2023 आशी पांडेय	12/10/2023 आशी पांडेय	13/10/2023 आशी पांडेय	14/10/2023 आशी पांडेय	16/10/2023 आशी पांडेय
2.	ABHILASHA PATEL	Abhilasha Patel अभिलाषा पटेल	Abhilasha Patel अभिलाषा पटेल	Abhilasha Patel अभिलाषा पटेल	Abhilasha Patel अभिलाषा पटेल	Abhilasha Patel अभिलाषा पटेल	Abhilasha Patel अभिलाषा पटेल
3.	ABHIRAJ MISHRA	Abhishek अभिशेक	Abhishek अभिशेक	Abhishek अभिशेक	Abhishek अभिशेक	Abhishek अभिशेक	Abhishek अभिशेक
4.	ABHISHEK	Abhishek अभिशेक	Abhishek अभिशेक	Abhishek अभिशेक	Abhishek अभिशेक	Abhishek अभिशेक	Abhishek अभिशेक
5.	ABHISHEK	Abhishek अभिशेक	Abhishek अभिशेक	Abhishek अभिशेक	Abhishek अभिशेक	Abhishek अभिशेक	Abhishek अभिशेक
6.	ABHISHEK KUMAR JAIN	A.K. JAIN A.K. JAIN	A.K. JAIN A.K. JAIN	A.K. JAIN A.K. JAIN	A.K. JAIN A.K. JAIN	A.K. JAIN A.K. JAIN	A.K. JAIN A.K. JAIN
7.	ABHISHEK SAHU	A.SAHU A.SAHU	A.SAHU A.SAHU	A.SAHU A.SAHU	A.SAHU A.SAHU	A.SAHU A.SAHU	A.SAHU A.SAHU
8.	ADARSH	Adarsh अदरश	Adarsh अदरश	Adarsh अदरश	Adarsh अदरश	Adarsh अदरश	Adarsh अदरश

प्राचीय  
भारत  
विश्वविद्यालय  
कॉलेज ऑफ एजुकेशन  
ललितपुर, उ.प्र. (20140)

# Bhagwan Aadinath College of Education

Recognized by NCTE and Affiliated to Bundelkhand University Jhansi, Est. 2014  
(A Unit of Digamber Jain Education Welfare Society, Talabpura, Lalitpur - U.P. 284403)

(2 F & 12 B by UGC)

9.	ADARSH TIWARI	अपारश तिवारी	अपारश तिवारी	अपारश तिवारी	अपारश तिवारी	अपारश तिवारी	अपारश तिवारी
10.	ADITI SHANDILYA	अदिती शंभुसिंघडे	अदिती शंभुसिंघडे	अदिती शंभुसिंघडे	अदिती शंभुसिंघडे	अदिती शंभुसिंघडे	अदिती शंभुसिंघडे
11.	ADITYA DWIVEDI	अदिती द्विवेदी	अदिती द्विवेदी	अदिती द्विवेदी	अदिती द्विवेदी	अदिती द्विवेदी	अदिती द्विवेदी
12.	AENI JAIN	अनी जैन	अनी जैन	अनी जैन	अनी जैन	अनी जैन	अनी जैन
13.	AGRIMA DIXIT	अग्रिमा दिखित	अग्रिमा दिखित	अग्रिमा दिखित	अग्रिमा दिखित	अग्रिमा दिखित	अग्रिमा दिखित
14.	AJAY ARYA	अजय राय	अजय राय	अजय राय	अजय राय	अजय राय	अजय राय
15.	AKANKSHA	आकंक्षा	आकंक्षा	आकंक्षा	आकंक्षा	आकंक्षा	आकंक्षा
16.	AKANKSHA SAHU	आकंक्षा साहु	आकंक्षा साहु	आकंक्षा साहु	आकंक्षा साहु	आकंक्षा साहु	आकंक्षा साहु
17.	AKASH SINGH	आकेश सिंग	आकेश सिंग	आकेश सिंग	आकेश सिंग	आकेश सिंग	आकेश सिंग
18.	AKHILESH SINGH	अखिलेश सिंग	अखिलेश सिंग	अखिलेश सिंग	अखिलेश सिंग	अखिलेश सिंग	अखिलेश सिंग
19.	AMIT DIXIT	अमित दिखित	अमित दिखित	अमित दिखित	अमित दिखित	अमित दिखित	अमित दिखित
20.	ANAMIKA	अनामिका	अनामिका	अनामिका	अनामिका	अनामिका	अनामिका
21.	ANAMIKA SAHU	अनामिका साहु	अनामिका साहु	अनामिका साहु	अनामिका साहु	अनामिका साहु	अनामिका साहु
22.	ANAND KUMAR UPADHYAY	अनंद कुमार	अनंद कुमार	अनंद कुमार	अनंद कुमार	अनंद कुमार	अनंद कुमार

संस्थापक अध्यक्ष डॉ. सुनील  
अध्यक्ष डॉ. राजेश कुमार  
अध्यक्ष डॉ. राजेश कुमार (2010)



# Bhagwan Aadinath College of Education

Recognized by NCTE and Affiliated to Bundelkhand University Jhansi, Est. 2014  
(A Unit of Digamber Jain Education Welfare Society, Talabpura, Lalitpur - U.P. 284403)



(2 F & 12 B by UGC)

	अनंत मिश्रा	अनंत मिश्रा	अनंत मिश्रा	अनंत मिश्रा	अनंत मिश्रा	अनंत मिश्रा
23.	ANANT MISHRA	अनंत मिश्रा	अनंत मिश्रा	अनंत मिश्रा	अनंत मिश्रा	अनंत मिश्रा
24.	ANCHAL VERMA	अंचल वर्मा	अंचल वर्मा	अंचल वर्मा	अंचल वर्मा	अंचल वर्मा
25.	ANI JAIN	अनी जैन	अनी जैन	अनी जैन	अनी जैन	अनी जैन
26.	ANISHA RAJPOOT	ANISHA RAJPOOT	ANISHA RAJPOOT	ANISHA RAJPOOT	ANISHA RAJPOOT	ANISHA RAJPOOT
27.	ANJALI CHAURASIYA	अंजलि चौरासिया	अंजलि चौरासिया	अंजलि चौरासिया	अंजलि चौरासिया	अंजलि चौरासिया
28.	ANJALI GANGELE	अंजलि गंगेले	अंजलि गंगेले	अंजलि गंगेले	अंजलि गंगेले	अंजलि गंगेले
29.	ANJALI SAINI	अंजलि सैनी	अंजलि सैनी	अंजलि सैनी	अंजलि सैनी	अंजलि सैनी
30.	ANJU SINGH	अंजु सिंग	अंजु सिंग	अंजु सिंग	अंजु सिंग	अंजु सिंग
31.	ANKIT KUMAR TIWARI	अंकित कुमार तिवारी	अंकित कुमार तिवारी	अंकित कुमार तिवारी	अंकित कुमार तिवारी	अंकित कुमार तिवारी
32.	ANMOL MALIK	अनमोल मलिक	अनमोल मलिक	अनमोल मलिक	अनमोल मलिक	अनमोल मलिक
33.	ANSHUL SONI	अंशुल सोनी	अंशुल सोनी	अंशुल सोनी	अंशुल सोनी	अंशुल सोनी
34.	ANURADHA	अनुराधा	अनुराधा	अनुराधा	अनुराधा	अनुराधा
35.	ANURUDDHA	अनुरुद्धा	अनुरुद्धा	अनुरुद्धा	अनुरुद्धा	अनुरुद्धा
36.	ANUTTAR JAIN	अनुत्तर जैन	अनुत्तर जैन	अनुत्तर जैन	अनुत्तर जैन	अनुत्तर जैन

प्राचार्य  
माधवन आदिनाथ कॉलेज ऑफ एजुकेशन  
महर्षि, ललितपुर



# Bhagwan Aadinath College of Education

Recognized by NCTE and Affiliated to Bundelkhand University Jhansi, Est. 2014  
(A Unit of Digamber Jain Education Welfare Society, Talabpura, Lalitpur - U.P. 284403)

(2 F & 12 B by UGC)

37.	APOORVA TIWARI	अपूर्वा तिवारी	अपूर्वा तिवारी	अपूर्वा तिवारी	अपूर्वा तिवारी
38.	ARCHANA	अर्चना	अर्चना	अर्चना	अर्चना
39.	ARCHANA SAHU	अर्चना साहू	अर्चना साहू	अर्चना साहू	अर्चना साहू
40.	ARCHITA JAIN	Archita Jain	Archita Jain	Archita Jain	Archita Jain
41.	ARJAV JAIN	ARJAV JAIN	ARJAV JAIN	ARJAV JAIN	ARJAV JAIN
42.	ARVIND KUMAR	अरविन्द कुमार	अरविन्द कुमार	अरविन्द कुमार	अरविन्द कुमार
43.	ASHAY JAIN	अशय जैन	अशय जैन	अशय जैन	अशय जैन
44.	AVNI JAIN	Avni Jain	Avni Jain	Avni Jain	Avni Jain
45.	AYUSHI SAINI	AYUSHI SAINI	AYUSHI SHINI	AYUSHI SHINI	AYUSHI SHINI
46.	A YUSHI TIWARI	अयुष तिवारी	अयुष तिवारी	अयुष तिवारी	अयुष तिवारी
47.	BHAG CHANDRA	भागचन्द्र	भागचन्द्र	भागचन्द्र	भागचन्द्र
48.	BHARTI	भारती	भारती	भारती	भारती
49.	BHARTI	BHARTI	BHARTI	BHARTI	BHARTI
50.	BHARTI	Bharti	Bharti	Bharti	Bharti

प्रमाणित  
प्राचार्य  
मानव संसाधन केंद्र  
कक्षा, ललितपुर (उ.प्र.)



# Bhagwan Aadinath College of Education

Recognized by NCTE and Affiliated to Bundelkhand University Jhansi, Est. 2014  
(A Unit of Digambar Jain Education Welfare Society, Talabpura, Lalitpur - U.P. 284403)

SECURE YOUR FUTURE

(2 F & 12 B by UGC)

Sl.	CHANDRA SEKHAR	CHAYAN	CHAYAN	CHAYAN	CHAYAN	CHAYAN	CHAYAN	CHAYAN
52.	CHAYA RAJPOOT	CHAYA RAJPOOT	CHAYA RAJPOOT	CHAYA RAJPOOT	CHAYA RAJPOOT	CHAYA RAJPOOT	CHAYA RAJPOOT	CHAYA RAJPOOT
53.	DAYANA PA	Dayana PA	Dayana PA	Dayana PA	Dayana PA	Dayana PA	Dayana PA	Dayana PA
54.	DAYANAND AHIRWAR	Dayanand Ahirwar	Dayanand Ahirwar	Dayanand Ahirwar	Dayanand Ahirwar	Dayanand Ahirwar	Dayanand Ahirwar	Dayanand Ahirwar
55.	DEEKSHA CHAUHAN	DEEKSHA CHAUHAN	DEEKSHA CHAUHAN	DEEKSHA CHAUHAN	DEEKSHA CHAUHAN	DEEKSHA CHAUHAN	DEEKSHA CHAUHAN	DEEKSHA CHAUHAN
56.	DEEKSHA MISHRA	DEEKSHA MISHRA	DEEKSHA MISHRA	DEEKSHA MISHRA	DEEKSHA MISHRA	DEEKSHA MISHRA	DEEKSHA MISHRA	DEEKSHA MISHRA
57.	DEEKSHA VYAS	DEEKSHA VYAS	DEEKSHA VYAS	DEEKSHA VYAS	DEEKSHA VYAS	DEEKSHA VYAS	DEEKSHA VYAS	DEEKSHA VYAS
58.	DEEP SHIKHA RAJA	DEEP SHIKHA RAJA	DEEP SHIKHA RAJA	DEEP SHIKHA RAJA	DEEP SHIKHA RAJA	DEEP SHIKHA RAJA	DEEP SHIKHA RAJA	DEEP SHIKHA RAJA
59.	DEEPAK JAIN	DEEPAK JAIN	DEEPAK JAIN	DEEPAK JAIN	DEEPAK JAIN	DEEPAK JAIN	DEEPAK JAIN	DEEPAK JAIN
60.	DEEPAK KUMAR	DEEPAK KUMAR	DEEPAK KUMAR	DEEPAK KUMAR	DEEPAK KUMAR	DEEPAK KUMAR	DEEPAK KUMAR	DEEPAK KUMAR
61.	DEEPAK KUMAR CHOUBEY	DEEPAK KUMAR CHOUBEY	DEEPAK KUMAR CHOUBEY	DEEPAK KUMAR CHOUBEY	DEEPAK KUMAR CHOUBEY	DEEPAK KUMAR CHOUBEY	DEEPAK KUMAR CHOUBEY	DEEPAK KUMAR CHOUBEY
62.	DEVANAND AHIRWAR	DEVANAND AHIRWAR	DEVANAND AHIRWAR	DEVANAND AHIRWAR	DEVANAND AHIRWAR	DEVANAND AHIRWAR	DEVANAND AHIRWAR	DEVANAND AHIRWAR
63.	DEVENDRA KUMAR	DEVENDRA KUMAR	DEVENDRA KUMAR	DEVENDRA KUMAR	DEVENDRA KUMAR	DEVENDRA KUMAR	DEVENDRA KUMAR	DEVENDRA KUMAR
64.	DEVKI NANDAN	DEVKI NANDAN	DEVKI NANDAN	DEVKI NANDAN	DEVKI NANDAN	DEVKI NANDAN	DEVKI NANDAN	DEVKI NANDAN

प्राचार्य

भास्कर अदिनाथ कॉलेज ऑफ एजुकेशन  
ग्रहद, ललितपुर (उप्र)



# Bhagwan Aadinath College of Education

Recognized by NCTE and Affiliated to Bundelkhand University Jhansi, Est. 2014  
(A Unit of Digambar Jain Education Welfare Society, Talabpura, Lalitpur - U.P. 284403)

(2 F & 12 B by UGC)



65.	DIWAKAR DEV	दिनेश	गौरव शिवहारे	हिमंशु	गौरव शिवहारे	गौरव शिवहारे	हि.शु.
66.	GAURAV SHIVHARE	हिमंशु	हिमंशु	हिमंशु	हिमंशु	गौरव शिवहारे	हि.शु.
67.	HIMANI	Himani	Himani	Himani	Himani	Himani	Himani
68.	HIMANSHU MALVIYA	HIMANSHU MALVIYA	HIMANSHU MALVIYA	HIMANSHU MALVIYA	HIMANSHU MALVIYA	HIMANSHU MALVIYA	HIMANSHU MALVIYA
69.	ISHU GOSWAMI	ISHU GOSWAMI	ISHU GOSWAMI	ISHU GOSWAMI	ISHU GOSWAMI	ISHU GOSWAMI	ISHU GOSWAMI
70.	JAY PRAKASH	JAY PRAKASH	JAY PRAKASH	JAY PRAKASH	JAY PRAKASH	JAY PRAKASH	JAY PRAKASH
71.	JAYKANT JHA	JAYKANT JHA	JAYKANT JHA	JAYKANT JHA	JAYKANT JHA	JAYKANT JHA	JAYKANT JHA
72.	JITENDER	JITENDER	JITENDER	JITENDER	JITENDER	JITENDER	JITENDER
73.	JUHI BHALLA	JUHI BHALLA	JUHI BHALLA	JUHI BHALLA	JUHI BHALLA	JUHI BHALLA	JUHI BHALLA
74.	JYOTI	JYOTI	JYOTI	JYOTI	JYOTI	JYOTI	JYOTI
75.	KAJAL KHATEEK	KAJAL KHATEEK	KAJAL KHATEEK	KAJAL KHATEEK	KAJAL KHATEEK	KAJAL KHATEEK	KAJAL KHATEEK
76.	KAMINI SAHU	KAMINI SAHU	KAMINI SAHU	KAMINI SAHU	KAMINI SAHU	KAMINI SAHU	KAMINI SAHU
77.	KAMLESH CHAUHAN	KAMLESH CHAUHAN	KAMLESH CHAUHAN	KAMLESH CHAUHAN	KAMLESH CHAUHAN	KAMLESH CHAUHAN	KAMLESH CHAUHAN
78.	KAPIL RAWAT	KAPIL RAWAT	KAPIL RAWAT	KAPIL RAWAT	KAPIL RAWAT	KAPIL RAWAT	KAPIL RAWAT

प्राचार्य  
माकन आदिनाथ कॉलेज ऑफ एजुकेशन  
बस.सं. ललितपुर (284403)





NAAC ACCREDITED WITH "A" GRADE

# Bhagwan Aadinath College of Education

Recognized by NCTE and Affiliated to Bundelkhand University Jhansi, Est. 2014  
 (A Unit of Digamber Jain Education Welfare Society, Talabpura, Lalitpur - U.P. 284403)

(2 F & 12 B by UGC)

79.	KARAN SINGH	कमल सिंह	कविता	कविता	कविता	कविता	कविता	कविता	कविता	कविता	कविता	कविता
80.	KAVITA	कविता	कविता	कविता	कविता	कविता	कविता	कविता	कविता	कविता	कविता	कविता
81.	KEERTI SEN	किरती सेन	किरती सेन	किरती सेन	किरती सेन	किरती सेन	किरती सेन	किरती सेन	किरती सेन	किरती सेन	किरती सेन	किरती सेन
82.	KESHAV	केशव	केशव	केशव	केशव	केशव	केशव	केशव	केशव	केशव	केशव	केशव
83.	KHUSHBU JAIN	खुशबु जैन	खुशबु जैन	खुशबु जैन	खुशबु जैन	खुशबु जैन	खुशबु जैन	खुशबु जैन	खुशबु जैन	खुशबु जैन	खुशबु जैन	खुशबु जैन
84.	KHUSHI	खुशी	खुशी	खुशी	खुशी	खुशी	खुशी	खुशी	खुशी	खुशी	खुशी	खुशी
85.	KHUSHIRAM AHIRWAR	खुशीराम अहिरवार	खुशीराम अहिरवार	खुशीराम अहिरवार	खुशीराम अहिरवार	खुशीराम अहिरवार	खुशीराम अहिरवार	खुशीराम अहिरवार	खुशीराम अहिरवार	खुशीराम अहिरवार	खुशीराम अहिरवार	खुशीराम अहिरवार
86.	KISHANLAL AHIRWAR	किशानलाल अहिरवार	किशानलाल अहिरवार	किशानलाल अहिरवार	किशानलाल अहिरवार	किशानलाल अहिरवार	किशानलाल अहिरवार	किशानलाल अहिरवार	किशानलाल अहिरवार	किशानलाल अहिरवार	किशानलाल अहिरवार	किशानलाल अहिरवार
87.	KM DEEKSHA MISHRA	कमल देखा मिश्रा	कमल देखा मिश्रा	कमल देखा मिश्रा	कमल देखा मिश्रा	कमल देखा मिश्रा	कमल देखा मिश्रा	कमल देखा मिश्रा	कमल देखा मिश्रा	कमल देखा मिश्रा	कमल देखा मिश्रा	कमल देखा मिश्रा
88.	KM ISHITA SHARMA	कमल इशिता शर्मा	कमल इशिता शर्मा	कमल इशिता शर्मा	कमल इशिता शर्मा	कमल इशिता शर्मा	कमल इशिता शर्मा	कमल इशिता शर्मा	कमल इशिता शर्मा	कमल इशिता शर्मा	कमल इशिता शर्मा	कमल इशिता शर्मा
89.	KM POOJA VERMA	कमल पूजा वर्मा	कमल पूजा वर्मा	कमल पूजा वर्मा	कमल पूजा वर्मा	कमल पूजा वर्मा	कमल पूजा वर्मा	कमल पूजा वर्मा	कमल पूजा वर्मा	कमल पूजा वर्मा	कमल पूजा वर्मा	कमल पूजा वर्मा
90.	KM PRIYANKA PATEL	कमल प्रियंका पटेल	कमल प्रियंका पटेल	कमल प्रियंका पटेल	कमल प्रियंका पटेल	कमल प्रियंका पटेल	कमल प्रियंका पटेल	कमल प्रियंका पटेल	कमल प्रियंका पटेल	कमल प्रियंका पटेल	कमल प्रियंका पटेल	कमल प्रियंका पटेल
91.	KM SHIVANI PATEL	कमल शिवानी पटेल	कमल शिवानी पटेल	कमल शिवानी पटेल	कमल शिवानी पटेल	कमल शिवानी पटेल	कमल शिवानी पटेल	कमल शिवानी पटेल	कमल शिवानी पटेल	कमल शिवानी पटेल	कमल शिवानी पटेल	कमल शिवानी पटेल
92.	KOMAL DEVI	कमल देवी	कमल देवी	कमल देवी	कमल देवी	कमल देवी	कमल देवी	कमल देवी	कमल देवी	कमल देवी	कमल देवी	कमल देवी

प्राचार्य  
 भगवान आदिनाथ कॉलेज ऑफ एजुकेशन  
 ललितपुर, उत्तर प्रदेश (284403)

# Bhagwan Aadinath College of Education

Recognized by NCTE and Affiliated to Bundelkhand University Jhansi, Est. 2014  
 (A Unit of Digambar Jain Education Welfare Society, Tolahpurn, Lalitpur - U.P. 284403)

(2 F & 12 B by UGC)



93.	KRISHANA SONI	KRISHANA KATSHANA KRI SHAMA KRISHANARISHANA KRISHANA	SONI	SONI	SONI	SONI	SONI
94.	LAKSHMI ARYA	लक्ष्मी अर्या	लक्ष्मी अर्या	लक्ष्मी अर्या	लक्ष्मी अर्या	लक्ष्मी अर्या	लक्ष्मी अर्या
95.	LAXMI DEVI	लक्ष्मी	लक्ष्मी	लक्ष्मी	लक्ष्मी	लक्ष्मी	लक्ष्मी
96.	LILY BIRTHARE	लिली बिरथारे	लिली बिरथारे	लिली बिरथारे	लिली बिरथारे	लिली बिरथारे	लिली बिरथारे
97.	MAHAK JAIN	महक जैन	महक जैन	महक जैन	महक जैन	महक जैन	महक जैन
98.	MANOHAR LAL	मनोहर लाल	मनोहर लाल	मनोहर लाल	मनोहर लाल	मनोहर लाल	मनोहर लाल
99.	MEGHNA JAIN	मेघना जैन	मेघना जैन	मेघना जैन	मेघना जैन	मेघना जैन	मेघना जैन
100.	MOHAMMAD ADIL	मोहम्मद अदिल	मोहम्मद अदिल	मोहम्मद अदिल	मोहम्मद अदिल	मोहम्मद अदिल	मोहम्मद अदिल
101.	MOHD IRFAN KHAN	मोहद इरफान खान	मोहद इरफान खान	मोहद इरफान खान	मोहद इरफान खान	मोहद इरफान खान	मोहद इरफान खान
102.	MOHD SHADAB	मोहद शादाब	मोहद शादाब	मोहद शादाब	मोहद शादाब	मोहद शादाब	मोहद शादाब
103.	MOHIT KUMAR	मोहित कुमार	मोहित कुमार	मोहित कुमार	मोहित कुमार	मोहित कुमार	मोहित कुमार
104.	MONIKA JAIN	मोनिका जैन	मोनिका जैन	मोनिका जैन	मोनिका जैन	मोनिका जैन	मोनिका जैन
105.	MUKESH KUMAR	मुकेश कुमार	मुकेश कुमार	मुकेश कुमार	मुकेश कुमार	मुकेश कुमार	मुकेश कुमार
106.	MUSKAN PARIHAR	मुस्कान पारिहार	मुस्कान पारिहार	मुस्कान पारिहार	मुस्कान पारिहार	मुस्कान पारिहार	मुस्कान पारिहार

प्राचार्य  
 भगवान आदिनाथ कॉलेज ऑफ एजुकेशन  
 महारथ, ललितपुर (उ.प्र.)





107.	MUSKAN PATHAK	मुस्कान पाठक	Muskan Pathak	मुस्कान पाठक	Muskan Pathak	मुस्कान पाठक	मुस्कान पाठक
108.	MUSKAN SONI	Muskan Soni	Muskan Soni	Muskan Soni	Muskan Soni	Muskan Soni	Muskan Soni
109.	NAINSI ARYA	नैन्सी आर्या	Nainsi Arya	नैन्सी आर्या	Nainsi Arya	Nainsi Arya	Nainsi Arya
110.	NAYANSHI	नयनशी	Nayanshi	नयनशी	Nayanshi	Nayanshi	Nayanshi
111.	NEERAJ KUMAR	Neeraj Kumar	Neeraj Kumar	Neeraj Kumar	Neeraj Kumar	Neeraj Kumar	Neeraj Kumar
112.	NEERAJ KUMAR	Neeraj Kumar	Neeraj Kumar	Neeraj Kumar	Neeraj Kumar	Neeraj Kumar	Neeraj Kumar
113.	NEHA PANTHI	Neha Panthi	Neha Panthi	Neha Panthi	Neha Panthi	Neha Panthi	Neha Panthi
114.	NIKITA NIRANJAN	Nikita Niranjana	Nikita Niranjana	Nikita Niranjana	Nikita Niranjana	Nikita Niranjana	Nikita Niranjana
115.	NIKKI GUPTA	Nikki Gupta	Nikki Gupta	Nikki Gupta	Nikki Gupta	Nikki Gupta	Nikki Gupta
116.	NILESH AHIRWAR	Nilesh Ahirwar	Nilesh Ahirwar	Nilesh Ahirwar	Nilesh Ahirwar	Nilesh Ahirwar	Nilesh Ahirwar
117.	NISHI SAGAR	Nishi Sagar	Nishi Sagar	Nishi Sagar	Nishi Sagar	Nishi Sagar	Nishi Sagar
118.	PALLAVI JAIN	Pallavi Jain	Pallavi Jain	Pallavi Jain	Pallavi Jain	Pallavi Jain	Pallavi Jain
119.	PINKI ARYA	Pinki Arya	Pinki Arya	Pinki Arya	Pinki Arya	Pinki Arya	Pinki Arya
120.	PIYUSH BIRTHARE	Piyush Birthare	Piyush Birthare	Piyush Birthare	Piyush Birthare	Piyush Birthare	Piyush Birthare

प्राचार्य  
भगवान अधिन्यास संस्थान  
महारा, ललितपुर (उ.प्र.)





# Bhagwan Aadinan College of Education

Recognized by NCTE and Affiliated to Bundelkhand University Jhansi, Est. 2014  
 (A Unit of Digamber Jain Education Welfare Society, Talabpura, Lalitpur - U.P. 284403)  
 (2 F & 12 B by UGC)

121.	PIYUSH DEV	प्युश	प्युश	प्युश	प्युश	प्युश	प्युश	प्युश
122.	POOJA	पूजा	पूजा	पूजा	पूजा	पूजा	पूजा	पूजा
123.	POOJA DEVI	पूजा देवी	पूजा देवी	पूजा देवी	पूजा देवी	पूजा देवी	पूजा देवी	पूजा देवी
124.	POOJA DWIVEDI	पूजा द्विवेदी	पूजा द्विवेदी	पूजा द्विवेदी	पूजा द्विवेदी	पूजा द्विवेदी	पूजा द्विवेदी	पूजा द्विवेदी
125.	POONAM YADAV	पूनाम यादव	पूनाम यादव	पूनाम यादव	पूनाम यादव	पूनाम यादव	पूनाम यादव	पूनाम यादव
126.	POORVI SHRIVASTAVA	पूरवी श्रिवस्तवा	पूरवी श्रिवस्तवा	पूरवी श्रिवस्तवा	पूरवी श्रिवस्तवा	पूरवी श्रिवस्तवा	पूरवी श्रिवस्तवा	पूरवी श्रिवस्तवा
127.	PRADEEP KUMAR	प्रदीप कुमार	प्रदीप कुमार	प्रदीप कुमार	प्रदीप कुमार	प्रदीप कुमार	प्रदीप कुमार	प्रदीप कुमार
128.	PRATIBHA SAHU	प्रतिभा साहू	प्रतिभा साहू	प्रतिभा साहू	प्रतिभा साहू	प्रतिभा साहू	प्रतिभा साहू	प्रतिभा साहू
129.	PRINCY PATEL	प्रिन्सी पटेल	प्रिन्सी पटेल	प्रिन्सी पटेल	प्रिन्सी पटेल	प्रिन्सी पटेल	प्रिन्सी पटेल	प्रिन्सी पटेल
130.	PRIVANKA KUMARI	प्रिवंका कुमारी	प्रिवंका कुमारी	प्रिवंका कुमारी	प्रिवंका कुमारी	प्रिवंका कुमारी	प्रिवंका कुमारी	प्रिवंका कुमारी
131.	PRIVANKA KUMARI	प्रिवंका कुमारी	प्रिवंका कुमारी	प्रिवंका कुमारी	प्रिवंका कुमारी	प्रिवंका कुमारी	प्रिवंका कुमारी	प्रिवंका कुमारी
132.	PUSHPENDRA	पुशपेंद्रा	पुशपेंद्रा	पुशपेंद्रा	पुशपेंद्रा	पुशपेंद्रा	पुशपेंद्रा	पुशपेंद्रा
133.	PUSHPENDRA SINGH NIRANJAN	पुशपेंद्रा सिंह निरंजन	पुशपेंद्रा सिंह निरंजन	पुशपेंद्रा सिंह निरंजन	पुशपेंद्रा सिंह निरंजन	पुशपेंद्रा सिंह निरंजन	पुशपेंद्रा सिंह निरंजन	पुशपेंद्रा सिंह निरंजन
134.	RAGINI RAJAK	रागिनी राजक	रागिनी राजक	रागिनी राजक	रागिनी राजक	रागिनी राजक	रागिनी राजक	रागिनी राजक

संस्कृत शिक्षण संस्था  
 मंडल, अहमदाबाद (गुजरात)  
 २०११



# Bhagwan Aadinath College of Education

NAAC ACCREDITED WITH "A" GRADE

Recognized by NCTE and Affiliated to Bundelkhand University, Jhansi, Est. 2014

(A Unit of Digamber Jain Education Welfare Society, Talabpura, Lalitpur - U.P. 201403)

(2 F & 12 B by UGC)

135.	RAGNI KUSHWAHA	Ragini K.	Ragini K	Ragini K	Ragini K	Ragini K	Ragini K
136.	RAHUL	Rahul.	Rahul	Rahul	Rahul	Rahul	Rahul
137.	RAHUL GOSWAMI	R	R	R	R	R	R
138.	RAHUL KUMAR	Rahul Kumar	Rahul Kumar	Rahul Kumar	Rahul Kumar	Rahul Kumar	Rahul Kumar
139.	RAHUL KUMAR	Rahul	Rahul	Rahul	Rahul	Rahul	Rahul
140.	RAJ DIXIT	Raj	Raj	Raj	Raj	Raj	Raj
141.	RAJKUMARI	Rajkumari	Rajkumari	Rajkumari	Rajkumari	Rajkumari	Rajkumari
142.	RAJKUMARI	Rajkumari	Rajkumari	Rajkumari	Rajkumari	Rajkumari	Rajkumari
143.	RAM CHARAN KUSHWAHA	Ram Charan	Ram Charan	Ram Charan	Ram Charan	Ram Charan	Ram Charan
144.	RAM SANJEEVAN	Ram Sanjevan	Ram Sanjevan	Ram Sanjevan	Ram Sanjevan	Ram Sanjevan	Ram Sanjevan
145.	RAM SHARAN SEN	R. S. Sen	R. S. Sen	R. S. Sen	R. S. Sen	R. S. Sen	R. S. Sen
146.	RASHI NAYAK	Rashi Nayak	Rashi Nayak	Rashi Nayak	Rashi Nayak	Rashi Nayak	Rashi Nayak
147.	RAVEENA RAJA	R. Raja	R. Raja	R. Raja	R. Raja	R. Raja	R. Raja
148.	RAVINDRA SINHG LODHI	R.S. Lodhi	R.S. Lodhi	R.S. Lodhi	R.S. Lodhi	R.S. Lodhi	R.S. Lodhi

भारतीय शिक्षण संस्थान  
महाराष्ट्र, कोल्हापूर (३०५०)





# Bhagwan Aadinath College of Education

MAAC ACCREDITED WITH "A" GRADE

Recognized by NCTE and Affiliated to Bundelkhand University, Jhansi, Est. 2014

(A Unit of Digamber Jain Education Welfare Society, Talabpura, Lalitpur - U.P. 284403)

(2 F & 12 B by UGC)

149.	RIYA DUBEY	डुबेय	डुबेय	डुबेय	डुबेय	डुबेय	डुबेय	डुबेय
150.	RIYA JAIN	रिजैन	रिजैन	रिजैन	रिजैन	रिजैन	रिजैन	रिजैन
151.	ROHIT KUMAR	रॉहित कुमार	रॉहित कुमार	रॉहित कुमार	रॉहित कुमार	रॉहित कुमार	रॉहित कुमार	रॉहित कुमार
152.	ROHIT KUMAR JHAN	रॉहित कुमार	रॉहित कुमार	रॉहित कुमार	रॉहित कुमार	रॉहित कुमार	रॉहित कुमार	रॉहित कुमार
153.	ROOPKANT	रूपकान्त	रूपकान्त	रूपकान्त	रूपकान्त	रूपकान्त	रूपकान्त	रूपकान्त
154.	RUBY	रुबी	रुबी	रुबी	रुबी	रुबी	रुबी	रुबी
155.	RUCHI	रुचि	रुचि	रुचि	रुचि	रुचि	रुचि	रुचि
156.	SADHNA KUMARI	S. Kumari	S. Kumari	S. Kumari	S. Kumari	S. Kumari	S. Kumari	S. Kumari
157.	SAKSHI CHAUHAN	सोक्षि	सोक्षि	सोक्षि	सोक्षि	सोक्षि	सोक्षि	सोक्षि
158.	SANKALP SINGH	संकल्प	संकल्प	संकल्प	संकल्प	संकल्प	संकल्प	संकल्प
159.	SAURABH	सौराभ	सौराभ	सौराभ	सौराभ	सौराभ	सौराभ	सौराभ
160.	SAURABH KUMAR	S. Kumari	S. Kumari	S. Kumari	S. Kumari	S. Kumari	S. Kumari	S. Kumari
161.	SAURABH LODHI	S. Lodhi	S. Lodhi	S. Lodhi	S. Lodhi	S. Lodhi	S. Lodhi	S. Lodhi
162.	SHARAD RAWAT	शरद	शरद	शरद	शरद	शरद	शरद	शरद

संयोजक  
 प्रमुख  
 सहायक प्रमुख  
 सहायक प्रमुख (आचार्य)





# Bhagwan Aadinath College of Education

NAAC ACCREDITED WITH "A" GRADE

Recognized by NCTE and Affiliated to Bundelkhand University Jhansi, Est. 2014  
(A Unit of Digamber Jain Education Welfare Society, Talabpura, Lalitpur - U.P. 281403)

(2 F & 12 B by UGC)

163.	SHASHANK JAIN	शशंक	शशंक	शशंक	शशंक	शशंक	शशंक
164.	SHASHANK SHEKHAR JHA	S. S Jha	S. S Jha	S. S Jha	S. S Jha	S. S Jha	S. S Jha
165.	SHASHI TIWARI	S. Tiwari	S. Tiwari	S. Tiwari	S. Tiwari	S. Tiwari	S. Tiwari
166.	SHEETAL KUSHVAHA	शशी	शशी	शशी	शशी	शशी	शशी
167.	SHIROMANI NAMDEV	शिवमानी	शिवमानी	शिवमानी	शिवमानी	शिवमानी	शिवमानी
168.	SHIROMANI RAJA	B. Raja	B. Raja	B. Raja	B. Raja	B. Raja	B. Raja
169.	SHIVAM SINGH	शिवम	शिवम	शिवम	शिवम	शिवम	शिवम
170.	SHIVAM SINGH RATHORE	S.S Rathore	S.S Rathore	S.S Rathore	S.S Rathore	S.S Rathore	S.S Rathore
171.	SHIVANGI SONI	S. Soni	S. Soni	S. Soni	S. Soni	S. Soni	S. Soni
172.	SHIVANI RAJA	शिवानी	शिवानी	शिवानी	शिवानी	शिवानी	शिवानी
173.	SHIVANI RICHHARIYA	S. Richharia	S. Richharia	S. Richharia	S. Richharia	S. Richharia	S. Richharia
174.	SHIVANI SHARMA	शिवानी शर्मा	शिवानी शर्मा	शिवानी शर्मा	शिवानी शर्मा	शिवानी शर्मा	शिवानी शर्मा
175.	SHIVANSHI PATKAR	S. Patkar	S. Patkar	S. Patkar	S. Patkar	S. Patkar	S. Patkar
176.	SHUBHAM LAKKAR	शुभम लक्कर	शुभम लक्कर	शुभम लक्कर	शुभम लक्कर	शुभम लक्कर	शुभम लक्कर

शिवम

शिवानी

शिवम आदिनाथ कॉलेज ऑफ एजुकेशन  
भारत, ललितपुर (उत्तर प्रदेश)

# Bhagwan Aadinath College of Education

Recognized by NCTE and Affiliated to Bundelkhand University, Jhansi, Est. 2014  
 (A Unit of Digamber Jain Education Welfare Society, Talabpura, Lalitpur - U.P. 284403)

(2 F & 12 B by UGC)

177.	SIDDHI RAJE	अक्षित	अक्षित	अक्षित	अक्षित	अक्षित	अक्षित
178.	SNEHA JAIN	B	B	B	B	B	B
179.	SOHAN LAL	Sohan	Sohan	Sohan	Sohan	Sohan	Sohan
180.	SOMYA	Somya सोम्या	Somya सोम्या	Somya सोम्या	Somya सोम्या	Somya सोम्या	Somya सोम्या
181.	SOMYA JAIN	सोम्या	सोम्या	सोम्या	सोम्या	सोम्या	सोम्या
182.	SONAL JAIN	सोनाल	सोनाल	सोनाल	सोनाल	सोनाल	सोनाल
183.	SONAM JAIN	S Jain	S Jain	S Jain	S Jain	S Jain	S Jain
184.	SONIYA SONKAR	S. Sonkar	S. Sonkar	S. Sonkar	S. Sonkar	S. Sonkar	S. Sonkar
185.	SUDEEPTI CHAUDHARY	SUDEEPTI	SUDEEPTI	SUDEEPTI	SUDEEPTI	SUDEEPTI	SUDEEPTI
186.	SUJAL JAIN	S. Jain	S. Jain	S. Jain	S. Jain	S. Jain	S. Jain
187.	SUNIL SIROTHIYA	Sunils	Sunils	Sunils	Sunils	Sunils	Sunils
188.	SUPRIYA JAIN	(S) सुप्रिया	(S) सुप्रिया	(S) सुप्रिया	(S) सुप्रिया	(S) सुप्रिया	(S) सुप्रिया
189.	SURBHI JAIN	सुरभि	सुरभि	सुरभि	सुरभि	सुरभि	सुरभि
190.	SWATI AHIRWAR	Swati Ahirwar	Swati Ahirwar	Swati Ahirwar	Swati Ahirwar	Swati Ahirwar	Swati Ahirwar

भारतीय विश्वविद्यालय  
 ललितपुर, उत्तर प्रदेश (284403)





# Bhagwan Aadinath College of Education

NAAC ACCREDITED WITH "A" GRADE

Recognized by NCTE and Affiliated to Bundelkhand University, Jhansi, Est. 2014  
(A Unit of Digamber Jain Education Welfare Society, Talabpura, Lalitpur - U.P. 284403)

(2 F & 12 B by UGC)

191.	SWATI JAIN	S. Jain	S. Jain	S. Jain	S. Jain	S. Jain	S. Jain
192.	TINKU JAIN	Tinku	Tinku	Tinku	Tinku	Tinku	Tinku
193.	VAISHNAVI SHUKLA	Dai Khawai	Dai Khawai	Dai Khawai	Dai Khawai	Dai Khawai	Dai Khawai
194.	VED PRAKASH	Ved Prakash	Ved Prakash	Ved Prakash	Ved Prakash	Ved Prakash	Ved Prakash
195.	VEDIKA SALONIA	Vedika	Vedika	Vedika	Vedika	Vedika	Vedika
196.	VINEET SINGH NARYA	V. S. N	V. S. N	V. S. N	V. S. N	V. S. N	V. S. N
197.	VINEETA AHIRWAR	Ahriwar	Ahriwar	Ahriwar	Ahriwar	Ahriwar	Ahriwar
198.	VISHAKHA	V	V	V	V	V	V
199.	XAVIER BARLA	Xavier	Xavier	Xavier	Xavier	Xavier	Xavier
200.	YASHASHVI RATHORE						

Dr. Rohit Kumar  
Program Coordinator

Principal

प्रधानाचार्य  
श्री. रोहित कुमार  
प्रोग्राम कोऑर्डिनेटर







NAAC ACCREDITED WITH "A" GRADE

# Bhagwan Aadinath College of Education

Recognized by NCTE and Affiliated to Bundelkhand University, Jhansi, Est. 2014  
(A Unit of Digambar Jain Education Welfare Society, Tulabhaura, Lalitpur - U.P. 284403)

(2 F & 12 B by UGC)

9.	KEERAT SINGH	KEERAT	KEERAT	KEERAT	KEERAT	KEERAT	KEERAT
10.	KHUSHBU DEVI	खुशबु देवी	खुशबु देवी	खुशबु देवी	खुशबु देवी	खुशबु देवी	खुशबु देवी
11.	MAHA DEVI	महादेवी	महादेवी	महादेवी	महादेवी	महादेवी	महादेवी
12.	MAHESH RAJPOOT	महेश	महेश	महेश	महेश	महेश	महेश
13.	NEHA JAIN	नेहा	नेहा	नेहा	नेहा	नेहा	नेहा
14.	RAVI	रवि	रवि	रवि	रवि	रवि	रवि
15.	ROHIT	Rohit	Rohit	Rohit	Rohit	Rohit	Rohit
16.	ROHIT KUSHWAHA	रहित कुशवाहा	रहित कुशवाहा	रहित कुशवाहा	रहित कुशवाहा	रहित कुशवाहा	रहित कुशवाहा
17.	SANGEETA AHIRWAR	संगीता अहिरवार	संगीता अहिरवार	संगीता अहिरवार	संगीता अहिरवार	संगीता अहिरवार	संगीता अहिरवार

Program Coordinator

*[Signature]*

Principal

*[Signature]*

भारतीय विश्वविद्यालय संबन्धित और एम्प्लॉयमेंट  
सेल, ललितपुर (उ.प्र.)









NAAC ACCREDITED WITH "A" GRADE

# Bhagwan Aadinath College of Education

Recognized by NCTE and Affiliated to Bundelkhand University Jhansi, Est. 2014  
(A Unit of Digamber Jain Education Welfare Society, Talabpura, Lalitpur - U.P. 284403)

(2 F & 12 B by UGC)

9.	KEERAT SINGH	Keerat	Keerat	Keerat	Keerat	Keerat	Keerat
10.	KHUSHBU DEVI	खुशबु देवी अदा देवी	खुशबु देवी अदा देवी	खुशबु देवी अदा देवी	खुशबु देवी अदा देवी	खुशबु देवी अदा देवी	खुशबु देवी अदा देवी
11.	MAHA DEVI	महेशा मेधा	महेशा मेधा	महेशा मेधा	महेशा मेधा	महेशा मेधा	महेशा मेधा
12.	MAHESH RAJPOOT	महेशा मेधा	महेशा मेधा	महेशा मेधा	महेशा मेधा	महेशा मेधा	महेशा मेधा
13.	NEHA JAIN	मेधा	मेधा	मेधा	मेधा	मेधा	मेधा
14.	RAVI	रवि	रवि	रवि	रवि	रवि	रवि
15.	ROHIT	Rohit	Rohit	Rohit	Rohit	Rohit	Rohit
16.	ROHIT KUSHWAHA	रुही कुशवाहा रुही कुशवाहा	रुही कुशवाहा रुही कुशवाहा	रुही कुशवाहा रुही कुशवाहा	रुही कुशवाहा रुही कुशवाहा	रुही कुशवाहा रुही कुशवाहा	रुही कुशवाहा रुही कुशवाहा
17.	SANGEETA AHIRWAR	संगीता अहिरवार	संगीता अहिरवार	संगीता अहिरवार	संगीता अहिरवार	संगीता अहिरवार	संगीता अहिरवार

Program Coordinator

*(Signature)*

Principal

*(Signature)*

भगवान आदिनाथ कॉलेज ऑफ एजुकेशन  
मार्ग, ललितपुर (उ.प्र.)





# Bhagwan Aadinath College of Education

NAAC ACCREDITED WITH 'A' GRADE

Recognized by NCTE and Affiliated to Bundelkhand University Jhansi, Est. 2014  
(A Unit of Digamber Jain Education Welfare Society, Talabpura, Lalgpur - U.P. 284403)

(2 F & 12 B by UGC)

9.	KEERAT SINGH	Keerat	Keerat	Keerat
10.	KHUSHBU DEVI	खुशबु देवी	खुशबु देवी	खुशबु देवी
11.	MAHA DEVI	महा देवी	महा देवी	महा देवी
12.	MAHESH RAJPOOT	महेश	महेश	महेश
13.	NEHA JAIN	Neha	Neha	Neha
14.	RAVI	रवि	रवि	रवि
15.	ROHIT	Rohit	Rohit	Rohit
16.	ROHIT KUSHWAHA	रोहित कुशवाहा	रोहित कुशवाहा	रोहित कुशवाहा
17.	SANGHEETA AHIR WAR	संजीता अहिरवार	संजीता अहिरवार	संजीता अहिरवार

  
Program Coordinator

  
Principal  
संजीता अहिरवार  
मुख्य अतिथि सभे की अध्यक्षता  
गर्भ, संतोष (गर्भ)





# Bhagwan Aadinath College of Education

Recognized by NCTE and Affiliated to Bundelkhand University Jhansi, Est. 2014

(A Unit of Digambar Jain Education Welfare Society, Talabpura, Lalitpur - U.P. 284403)

(2 F & 12 B by UGC)

NAAC ACCREDITED WITH "A" GRADE

NAME OF THE VALUE ADDED PROGRAM:- Communication and Soft Skills Development  
SESSION:- 2023-24 DURATION:- 30 hrs Hrs. CLASS: B.A. 1st sem.  
PROGRAM COORDINATOR:- Dr. Atul Tiwari

## ATTENDANCE

Sr. No.	Name of Student	Signature					
		Dates					
1.	AADESH YADAV	10/10/2023	11/10/2023	12/10/2023	13/10/2023	14/10/2023	16/10/2023
2.	AAKASH	आदेश यादव	आदेश यादव	आदेश यादव	आदेश यादव	आदेश यादव	आदेश यादव
3.	ABHAY	अभय	अभय	अभय	अभय	अभय	अभय
4.	ABHAY KUMAR	अभय	अभय	अभय	अभय	अभय	अभय
5.	ABHAY RAJA	अभय	अभय	अभय	अभय	अभय	अभय
6.	ABHAY VERMA	अभय	अभय	अभय	अभय	अभय	अभय
7.	ABHAY YADAV	अभय	अभय	अभय	अभय	अभय	अभय
8.	ABHIRAJ BUNDELA	अभिराज	अभिराज	अभिराज	अभिराज	अभिराज	अभिराज

भावन आदिनाथ कॉलेज ऑफ एजुकेशन  
महरा, बलितपुर (उ.प्र.)

भावन



# Bhagwan Aadinath College of Education

NAAC ACCREDITED WITH "A" GRADE

Recognized by NCTE and Affiliated to Bundelkhand University, Jhansi, Est. 2014  
 (A Unit of Digamber Jain Education Welfare Society, Talabpura, Lalitpur - U.P. 284403)

(2 F & 12 B by UGC)

9.	ABHISHEK	अभिशेक	अभिशेक	अभिशेक	अभिशेक	अभिशेक	अभिशेक
10.	ABHISHEK	अभिशेक	अभिशेक	अभिशेक	अभिशेक	अभिशेक	अभिशेक
11.	ABHISHEK	अभिशेक	अभिशेक	अभिशेक	अभिशेक	अभिशेक	अभिशेक
12.	ABHISHEK	अभिशेक	अभिशेक	अभिशेक	अभिशेक	अभिशेक	अभिशेक
13.	ABHISHEK AHIRWAR	अभिशेक	अभिशेक	अभिशेक	अभिशेक	अभिशेक	अभिशेक
14.	ABHISHEK KUMAR	अभिशेक	अभिशेक	अभिशेक	अभिशेक	अभिशेक	अभिशेक
15.	ABHISHEK LODHI	अभिशेक	अभिशेक	अभिशेक	अभिशेक	अभिशेक	अभिशेक
16.	ABHISHEK PRALAPAT	अभिशेक	अभिशेक	अभिशेक	अभिशेक	अभिशेक	अभिशेक
17.	ABHISHEK SAHU	अभिशेक	अभिशेक	अभिशेक	अभिशेक	अभिशेक	अभिशेक
18.	ADARSH RAJPOOT	अदरश	अदरश	अदरश	अदरश	अदरश	अदरश
19.	ADITYA SAHU	अदित्या	अदित्या	अदित्या	अदित्या	अदित्या	अदित्या
20.	AJAY	अजय	अजय	अजय	अजय	अजय	अजय
21.	AJAY SONI	अजय	अजय	अजय	अजय	अजय	अजय
22.	AJEET	अजित	अजित	अजित	अजित	अजित	अजित
23.	AKASH	अकश	अकश	अकश	अकश	अकश	अकश
24.	AKASH	अकश	अकश	अकश	अकश	अकश	अकश

भारतीय विश्वविद्यालय, जयपुर  
 अखिल भारतीय विश्वविद्यालय, जयपुर





# Bhagwan Aadinath College of Education

Recognized by NCTE and Affiliated to Bundelkhand University Jhansi, Est. 2014  
 (A Unit of Digamber Jain Education Welfare Society, Talabpura, Lalitpur - U.P. 284403)  
 (2 F & 12 B by UGC)

25.	AKASH	Akash	Akash	Akash	Akash	Akash	Akash
26.	AKASH	आकाश	आकाश	आकाश	आकाश	आकाश	आकाश
27.	AKSHAT JAIN	अक्षत	अक्षत	अक्षत	अक्षत	अक्षत	अक्षत
28.	AMIT RAJAK	अमित राज	अमित राज	अमित राज	अमित राज	अमित राज	अमित राज
29.	ANAMIKA	Anamika	Anamika	Anamika	Anamika	Anamika	Anamika
30.	ANAMIKA YADAV	अनामिका	अनामिका	अनामिका	अनामिका	अनामिका	अनामिका
31.	ANAND	Anand	Anand	Anand	Anand	Anand	Anand
32.	ANAND	आनंद	आनंद	आनंद	आनंद	आनंद	आनंद
33.	ANANT TRIPATHI	Anant	Anant	Anant	Anant	Anant	Anant
34.	ANIL	अनिल	अनिल	अनिल	अनिल	अनिल	अनिल
35.	ANIL KORI	Anil Kori	Anil Kori	Anil Kori	Anil Kori	Anil Kori	Anil Kori
36.	ANIL KUMAR	अनिल कुमार	अनिल कुमार	अनिल कुमार	अनिल कुमार	अनिल कुमार	अनिल कुमार
37.	ANJALI	Anjali	Anjali	Anjali	Anjali	Anjali	Anjali
38.	ANJALI	अंजलि	अंजलि	अंजलि	अंजलि	अंजलि	अंजलि
39.	ANJLI	अंजलि	अंजलि	अंजलि	अंजलि	अंजलि	अंजलि
40.	ANKIT	अंकित	अंकित	अंकित	अंकित	अंकित	अंकित

श्रीवाप्य  
 श्रीधर शर्मा

शास्त्रज्ञ गौरीशंकर शर्मा  
 महारा, ललितपुर (उ.प्र.)





# Bhagwan Aadinath College of Education

NAAC ACCREDITED WITH "A" GRADE

Recognized by NCTE and Affiliated to Bundelkhand University Jhansi, Est. 2014  
 (A Unit of Digamber Jain Education Welfare Society, Talabpura, Lalitpur - U.P. 281403)  
 (2 F & 12 B by UGC)

41.	ANKIT	Ankit	Ankit	Ankit	Ankit	Ankit	Ankit	Ankit
42.	ANKIT KUMAR	Ankit Kumar	Ankit Kumar	Ankit Kumar	Ankit Kumar	Ankit Kumar	Ankit Kumar	Ankit Kumar
43.	ANKIT YADAV	Ankit	Ankit	Ankit	Ankit	Ankit	Ankit	Ankit
44.	ANSHIKA	Anshika	Anshika	Anshika	Anshika	Anshika	Anshika	Anshika
45.	ANSHUL CHOUBE	Anshul	Anshul	Anshul	Anshul	Anshul	Anshul	Anshul
46.	ANTRIKSH SANGYA	Antriksh	Antriksh	Antriksh	Antriksh	Antriksh	Antriksh	Antriksh
47.	ANUJ	Anuj	Anuj	Anuj	Anuj	Anuj	Anuj	Anuj
48.	ANUJ RAJPOOT	Anuj	Anuj	Anuj	Anuj	Anuj	Anuj	Anuj
49.	ANUJI SINGH	Anuji	Anuji	Anuji	Anuji	Anuji	Anuji	Anuji
50.	ANURAG	Anurag	Anurag	Anurag	Anurag	Anurag	Anurag	Anurag
51.	ANURAG	Anurag	Anurag	Anurag	Anurag	Anurag	Anurag	Anurag
52.	ANURAG GAUN	Anurag	Anurag	Anurag	Anurag	Anurag	Anurag	Anurag
53.	APIRVA RAJA	ApiRVA RAJA	APURVA RAJA	APURVA RAJA	APURVA RAJA	APURVA RAJA	APURVA RAJA	APURVA RAJA
54.	ARADHANA	Aradhana	Aradhana	Aradhana	Aradhana	Aradhana	Aradhana	Aradhana
55.	ARCHANA	Archana	Archana	Archana	Archana	Archana	Archana	Archana
56.	ARCHANA	Archana	Archana	Archana	Archana	Archana	Archana	Archana

संस्था के अधिकार क्षेत्र में है।  
 (28/11/2023)



# Bhagwan Aadinath College of Education

Recognized by NCTE and Affiliated to Bundelkhand University, Jhansi, Est. 2014  
 (A Unit of Digambar Jain Education Welfare Society, Talabpura, Lalitpur - U.P. 284403)

(2 F & 12 B by UGC)

57.	ARUN KUMAR	Arjun	Arjun	Arjun	Arjun	Arjun	Arjun
58.	ARVIND	Arvind	Arvind	Arvind	Arvind	Arvind	Arvind
59.	ARVINDRA YADAV	Arvind Yadav	Arvind Yadav	Arvind Yadav	Arvind Yadav	Arvind Yadav	Arvind Yadav
60.	ASAMA BANO	Asama Bano	Asama Bano	Asama Bano	Asama Bano	Asama Bano	Asama Bano
61.	ASHISH KUMAR	Ashish Kumar	Ashish Kumar	Ashish Kumar	Ashish Kumar	Ashish Kumar	Ashish Kumar
62.	ASHISH PRATAP SINGH	Ashish Pratap Singh	Ashish Pratap Singh	Ashish Pratap Singh	Ashish Pratap Singh	Ashish Pratap Singh	Ashish Pratap Singh
63.	ASTHA	Astha	Astha	Astha	Astha	Astha	Astha
64.	ASTHA	Astha	Astha	Astha	Astha	Astha	Astha
65.	AVUSH NAMDEV	Avush Namdev	Avush Namdev	Avush Namdev	Avush Namdev	Avush Namdev	Avush Namdev
66.	BHARAT YADAV	Bharat Yadav	Bharat Yadav	Bharat Yadav	Bharat Yadav	Bharat Yadav	Bharat Yadav
67.	BHOOMIKA KUSHWAHA	Bhoomika Kushwaha	Bhoomika Kushwaha	Bhoomika Kushwaha	Bhoomika Kushwaha	Bhoomika Kushwaha	Bhoomika Kushwaha
68.	BHOOPENDRA SINGH	Bhoopendra Singh	Bhoopendra Singh	Bhoopendra Singh	Bhoopendra Singh	Bhoopendra Singh	Bhoopendra Singh
69.	BRAJENDRA	Brajendra	Brajendra	Brajendra	Brajendra	Brajendra	Brajendra
70.	CHANDA	Chanda	Chanda	Chanda	Chanda	Chanda	Chanda
71.	CHANDINI	Chandini	Chandini	Chandini	Chandini	Chandini	Chandini
72.	CHANDRA SHEKHAR RAJAK	Chandra Shekhar Rajak	Chandra Shekhar Rajak	Chandra Shekhar Rajak	Chandra Shekhar Rajak	Chandra Shekhar Rajak	Chandra Shekhar Rajak

भगवान अदिनाथ कॉलेज ऑफ एजुकेशन  
 ललितपुर (उत्तर प्रदेश)





# Bhagwan Aadinath College of Education

NAAC ACCREDITED WITH "A" GRADE

Recognized by NCTE and Affiliated to Bundelkhand University, Jhansi, Est. 2014  
 (A Unit of Digamber Jain Education Welfare Society, Talabpura, Lalitpur - U.P. 284403)

(2 F & 12 B by UGC)

73.	DEEKSHA	सिधा	सिधा	सिधा	सिधा	सिधा	सिधा
74.	DEEKSHA	सिधा	सिधा	सिधा	सिधा	सिधा	सिधा
75.	DEEKSHA	सिधा	सिधा	सिधा	सिधा	सिधा	सिधा
76.	DEEKSHA	सिधा	सिधा	सिधा	सिधा	सिधा	सिधा
77.	DEEP JHA	सिधा	सिधा	सिधा	सिधा	सिधा	सिधा
78.	DEEPCHANDRA	सिधा	सिधा	सिधा	सिधा	सिधा	सिधा
79.	DEEPIKA	सिधा	सिधा	सिधा	सिधा	सिधा	सिधा
80.	DEEVESH NANORIYA	सिधा	सिधा	सिधा	सिधा	सिधा	सिधा
81.	DEVENDRA KUMAR	सिधा	सिधा	सिधा	सिधा	सिधा	सिधा
82.	DEVENDRA KUMAR SEN	सिधा	सिधा	सिधा	सिधा	सिधा	सिधा
83.	DIKSHA	सिधा	सिधा	सिधा	सिधा	सिधा	सिधा
84.	DINESH KUMAR	सिधा	सिधा	सिधा	सिधा	सिधा	सिधा
85.	FARHAT BANO	सिधा	सिधा	सिधा	सिधा	सिधा	सिधा
86.	GAJENDRA	सिधा	सिधा	सिधा	सिधा	सिधा	सिधा
87.	GAJRAJ SINGH	सिधा	सिधा	सिधा	सिधा	सिधा	सिधा
88.	GAURAV	सिधा	सिधा	सिधा	सिधा	सिधा	सिधा

भारत शांतिपत्र संकेत और पुस्तकालय  
 नया दिल्ली (फोन: 261101)





# Bhagwan Aadinath College of Education

NAAC ACCREDITED WITH "A" GRADE

Recognized by NCTE and Affiliated to Bundelkhand University Jhansi, Est. 2014

(A Unit of Digamber Jain Education Welfare Society, Talabpura, Lalitpur - U.P. 284403)



(2 F & 12 B by UGC)

89.	HARISHCHANDRA KUSHWAHA	शिवराज	शिवराज	शिवराज	शिवराज	शिवराज	शिवराज	शिवराज
90.	HARSH	हरश	हरश	हरश	हरश	हरश	हरश	हरश
91.	HARSH PRAJAPATI	हरश	हरश	हरश	हरश	हरश	हरश	हरश
92.	HARSH TIWARI	H. Tiwari	H. Tiwari	H. Tiwari	H. Tiwari	H. Tiwari	H. Tiwari	H. Tiwari
93.	HRADESH	हरदेश	हरदेश	हरदेश	हरदेश	हरदेश	हरदेश	हरदेश
94.	JASVANT	जसवंत	जसवंत	जसवंत	जसवंत	जसवंत	जसवंत	जसवंत
95.	JAYHIND	जयहिन्द	जयहिन्द	जयहिन्द	जयहिन्द	जयहिन्द	जयहिन्द	जयहिन्द
96.	JITENDRA	जितेंद्र	जितेंद्र	जितेंद्र	जितेंद्र	जितेंद्र	जितेंद्र	जितेंद्र
97.	JITENDRA NAMDEV	जितेंद्र	जितेंद्र	जितेंद्र	जितेंद्र	जितेंद्र	जितेंद्र	जितेंद्र
98.	JITENDRA PRATAP SINGH	जितेंद्र	जितेंद्र	जितेंद्र	जितेंद्र	जितेंद्र	जितेंद्र	जितेंद्र

Atul Tiwari

Program Coordinator

Principal

शारदा

भगवान अदिनाथ कॉलेज ऑफ एजुकेशन  
मठरा, तलिनपुर (उप्र)



# Bhagwan Aadinath College of Education

NAAC ACCREDITED WITH "A" GRADE

Recognized by NCTE and Affiliated to Bundelkhand University Jhansi, Est. 2014

(A Unit of Digamber Jain Education Welfare Society, Talabpura, Lalitpur - U.P. 284403)

(2 F & 12 B by UGC)

NAME OF THE VALUE ADDED PROGRAM:- Communication and Soft Skills Development

SESSION:- 2023-24

DURATION:- 30 hrs

Hrs. CLASS: B.A. 1st sem.

PROGRAM COORDINATOR:-Dr. Atul Tiwari

## ATTENDANCE

Sr. No.	Name of Student	Signature		
		17/10/2023	18/10/2023	19/10/2023
1.	AADESH YADAV			
2.	AAKASH			
3.	ABHAY			
4.	ABHAY KUMAR			
5.	ABHAY RAJA			
6.	ABHAY VERMA			
7.	ABHAY YADAV			
8.	ABHIRAJ BUNDELA			

समाप्त  
श्रीधर  
समाप्त  
श्रीधर  
समाप्त  
श्रीधर  
समाप्त  
श्रीधर





NAAC ACCREDITED WITH 'A' GRADE

# Bhagwan Aadinath College of Education

Recognized by NCTE and Affiliated to Bundelkhand University Jhansi, Est. 2014  
(A Unit of Digambar Jain Education Welfare Society, Talabpura, Lalitpur - U.P. 284403)

(2 F & 12 B by UGC)

9.	ABHISHEK / अनंदी	अभिषेक	अभिषेक	अभिषेक
10.	ABHISHEK / अनंदी	अभिषेक	अभिषेक	अभिषेक
11.	ABHISHEK / अनंदी	अभिषेक	अभिषेक	अभिषेक
12.	ABHISHEK	Abhishek	Abhishek	Abhishek
13.	ABHISHEK AHIRWAR	अभिषेक	अभिषेक	अभिषेक
14.	ABHISHEK KUMAR	अभिषेक	अभिषेक	अभिषेक
15.	ABHISHEK LODHI	अभिषेक	अभिषेक	अभिषेक
16.	ABHISHEK PRAJAPAT	अभिषेक	अभिषेक	अभिषेक
17.	ABHISHEK SAHU	अभिषेक	अभिषेक	अभिषेक
18.	ADARSH RAJPOOT	अदर्श	अदर्श	अदर्श
19.	ADITYA SAHU	अद्विती	अद्विती	अद्विती
20.	AJAY	अजय	अजय	अजय
21.	AJAY SONI	अजय	अजय	अजय
22.	AJEET	अजित	अजित	अजित
23.	AKASH	अकश	अकश	अकश
24.	AKASH	अकश	अकश	अकश

प्रचार्य  
भगवान अद्वितीय कॉलेज ऑफ एजुकेशन  
भरत, ललितपुर (उ.प्र.)





NAAC ACCREDITED WITH "A" GRADE

# Bhagwan Aadinath College of Education

Recognized by NCTE and Affiliated to Bundelkhand University Jhansi, Est. 2014  
 (A Unit of Digamber Jain Education Welfare Society, Talabpura, Lalitpur - U.P. 284403)  
 (2 F & 12 B by UGC)

25.	AKASH	Akash	Akash	Akash
26.	AKASH	अकश	अकश	अकश
27.	AKSHAT JAIN	अक्षत	अक्षत	अक्षत
28.	AMIT RAJAK	अमित राज	अमित राज	अमित राज
29.	ANAMIKA	Anamika	Anamika	Anamika
30.	ANAMIKA YADAV	अनामिका	अनामिका	अनामिका
31.	ANAND	Anand	Anand	Anand
32.	ANAND	अनंद	अनंद	अनंद
33.	ANANT TRIPATHI	अनंत	अनंत	अनंत
34.	ANIL	अनिल	अनिल	अनिल
35.	ANIL KORI	Anil Kori	Anil Kori	Anil Kori
36.	ANIL KUMAR	अनिल कुमार	अनिल कुमार	अनिल कुमार
37.	ANJALI	Anjali	Anjali	Anjali
38.	ANJALI	अंजलि	अंजलि	अंजलि
39.	ANJLI	अंजलि	अंजलि	अंजलि
40.	ANKIT	अंकित	अंकित	अंकित

भगवान अदिनाथ कॉलेज ऑफ एजुकेशन  
 ललितपुर, उत्तर प्रदेश



NAAC ACCREDITED WITH "A" GRADE

# Bhagwan Aadinath College of Education

Recognized by NCTE and Affiliated to Bundelkhand University Jhansi, Est. 2014

(A Unit of Digambar Jain Education Welfare Society, Talabpura, Lalitpur - U.P. 284403)

(2 F & 12 B by UGC)

41.	ANKIT	Ankit	Ankit	Ankit
42.	ANKIT KUMAR	Ankit Kumar	Ankit Kumar	Ankit Kumar
43.	ANKIT YADAV	अंकित यादव	अंकित यादव	अंकित यादव
44.	ANSHIKA	अंशिका	अंशिका	अंशिका
45.	ANSHUL CHOUBE	अंशुल	अंशुल	अंशुल
46.	ANTRIKSH SANGYA	अंत्रिक्ष	अंत्रिक्ष	अंत्रिक्ष
47.	ANUJ	अनुज	अनुज	अनुज
48.	ANUJ RAJPOOT	अनुज	अनुज	अनुज
49.	ANUJI SINGH	अनुजी	अनुजी	अनुजी
50.	ANURAG	अनुराग	अनुराग	अनुराग
51.	ANURAG	अनुराग	अनुराग	अनुराग
52.	ANURAG GAUN	अनुराग	अनुराग	अनुराग
53.	APURAVA RAJA	अपुराव राजा	अपुराव राजा	अपुराव राजा
54.	ARADHANA	आरधना	आरधना	आरधना
55.	ARCHANA	आर्चना	आर्चना	आर्चना
56.	ARCHANA	आर्चना	आर्चना	आर्चना

शाखाध्यक्ष

गणकमन अद्वितीय कलेज ऑफ एजुकेशन  
बस्, लखनपुर (उज्जैन)





# Bhagywan Aadinath College of Education

NAAC ACCREDITED WITH "A" GRADE

Recognized by NCTE and Affiliated to Bundelkhand University Jhansi, Est. 2014  
(A Unit of Digambar Jain Education Welfare Society, Talabpura, Lalpur - U.P. 284403)

(2 F & 12 B by UGC)

57.	ARUN KUMAR	<i>Arun</i>	<i>Arun</i>	<i>Arun</i>
58.	ARVIND	<i>Arvind</i>	<i>Arvind</i>	<i>Arvind</i>
59.	ARVINDRA YADAV	अरविन्द यादव आरंभ आनंद शांति आरंभ	अरविन्द यादव आरंभ आनंद शांति आरंभ	— अरविन्द यादव आरंभ आनंद शांति आरंभ
60.	ASAMA BANO	आरंभ आनंद शांति आरंभ	आरंभ आनंद शांति आरंभ	आरंभ आनंद शांति आरंभ
61.	ASHISH KUMAR	आशीष यादव	आशीष यादव	आशीष यादव
62.	ASHISH PRATAP SINGH	आरंभ आनंद	आरंभ आनंद	आरंभ आनंद
63.	ASTHA	<i>Astha</i>	<i>Astha</i>	<i>Astha</i>
64.	ASTHA	<i>Astha</i>	<i>Astha</i>	<i>Astha</i>
65.	AYUSH NAMEDEV	आयुष यादव	आयुष यादव	आयुष यादव
66.	BHARAT YADAV	भारत यादव	भारत यादव	भारत यादव
67.	BHOOMIKA KUSHWAHA	भूमिका - Bhoopendra	भूमिका Bhoopendra	भूमिका Bhoopendra
68.	BHOOPENDRA SINGH	भूपेन्द्र	भूपेन्द्र	भूपेन्द्र
69.	BRAJENDRA	ब्रज	ब्रज	ब्रज
70.	CHANDA	चंद	चंद	चंद
71.	CHANDINI	<i>Chandini</i>	<i>Chandini</i>	<i>Chandini</i>
72.	CHANDRA SHEKHAR RAJAK	<i>Chandra Shekhar Rajak</i>	<i>Chandra Shekhar Rajak</i>	<i>Chandra Shekhar Rajak</i>

भारत यादव  
भूपेन्द्र यादव  
भूमिका यादव  
ब्रज यादव  
चंद यादव  
चंदी यादव  
चंद्रा शंकर राजक





# Bhagwan Aadinath College of Education

NAAC ACCREDITED WITH "A" GRADE

Recognized by NCTE and Affiliated to Bundelkhand University Jhansi, Est. 2014  
 (A Unit of Digamber Jain Education Welfare Society, Talabpura, Lalitpur - U.P. 281103)

(2 F & 12 B by UGC)

73.	DEEKSHA / संभर शर्मा	दीक्षा		दीक्षा	दीक्षा
74.	DEEKSHA / सरिता	Deeksha / दीक्षा	Deeksha / दीक्षा	Deeksha / दीक्षा	Deeksha / दीक्षा
75.	DEEKSHA	दीक्षा	दीक्षा	दीक्षा	दीक्षा
76.	DEEKSHA	दीक्षा	दीक्षा	दीक्षा	दीक्षा
77.	DEEP JHA	DEEP शर्मा	DEEP शर्मा	DEEP शर्मा	DEEP शर्मा
78.	DEEPCHANDRA	दीपचन्द	दीपचन्द	दीपचन्द	दीपचन्द
79.	DEEPIKA	DEEPIKA / दीपिका	DEEPIKA / दीपिका	DEEPIKA / दीपिका	DEEPIKA / दीपिका
80.	DEEVESH NANORJYA	दीवेश	दीवेश	दीवेश	दीवेश
81.	DEVENDRA KUMAR	देवेंद्र कुमार	देवेंद्र कुमार	देवेंद्र कुमार	देवेंद्र कुमार
82.	DEVENDRA KUMAR SEN	दीप	दीप	दीप	दीप
83.	DIKSHA	Deeksha	Deeksha	Deeksha	Deeksha
84.	DINESH KUMAR	करुण शर्मा	करुण शर्मा	करुण शर्मा	करुण शर्मा
85.	FARHAT BANO	फरहत बानो	फरहत बानो	फरहत बानो	फरहत बानो
86.	GAJENDRA	गजेंद्र	गजेंद्र	गजेंद्र	गजेंद्र
87.	GAJRAJ SINGH	गजराज	गजराज	गजराज	गजराज
88.	GAURAV	Gaurav	Gaurav	Gaurav	Gaurav

सहायक अधीक्षक कॉलेज ऑफ एजुकेशन  
 सरा, ललितपुर (उ.प्र.)



NAAC ACCREDITED WITH "A" GRADE

# Bhagwan Aadinath College of Education

Recognized by NCTE and Affiliated to Bundelkhand University, Jhansi, Est. 2014  
(A Unit of Digamber Jain Education Welfare Society, Talabpura, Lalitpur - U.P. 284403)

(2 F & 12 B by UGC)

89.	HARISHCHANDRA KUSHWAHA	शिवराज	शिवराज	शिवराज
90.	HARSH	Harsh ETA	Harsh ETA	Harsh ETA
91.	HARSH PRAJAPATI			
92.	HARSH TIWARI	H. Tiwari	H. Tiwari	H. Tiwari
93.	HRADESH	Hradesh	Hradesh	Hradesh
94.	JASVANT	Jasvanti	Jasvanti	Jasvanti
95.	JAYHIND	Jayhind	Jayhind	Jayhind
96.	JITENDRA	Jitendra	Jitendra	Jitendra
97.	JITENDRA NAMDEV	Jitendra Namdev	Jitendra Namdev	Jitendra Namdev
98.	JITENDRA PRATAP SINGH	Jitendra Pratap Singh	Jitendra Pratap Singh	Jitendra Pratap Singh

Program Coordinator

Principal

श्रीवाणी

संस्था अधिकायक संकेत और पंजीकरण  
संकेत, ललितपुर (उ.प्र.)





# Bhagwan Aadinath College of Education

NAAC ACCREDITED WITH "A" GRADE

Recognized by NCTE and Affiliated to Bundelkhand University Jhansi, Est. 2014

(A Unit of Digambar Jain Education Welfare Society, Talabpura, Lalpur - U.P. 284403)

(2 F & 12 B by UGC)

NAME OF THE VALUE ADDED PROGRAM:- Communication and Soft Skills Development  
SESSION:- 2023-24 DURATION:- 30 hrs Hrs. CLASS: B.A. Ist sem.  
PROGRAM COORDINATOR:-Dr. Atul Tiwari

## ATTENDANCE

Sr. No.	Name of Student	Signature				
		Dates				
1.	AADESH YADAV	आदेश यादव	आदेश यादव	आदेश यादव	आदेश यादव	आदेश यादव
2.	AAKASH	आकाश	आकाश	आकाश	आकाश	आकाश
3.	ABHAY	अभय	अभय	अभय	अभय	अभय
4.	ABHAY KUMAR	अभय	अभय	अभय	अभय	अभय
5.	ABHAY RAJA	अभय	अभय	अभय	अभय	अभय
6.	ABHAY VERMA	अभय	अभय	अभय	अभय	अभय
7.	ABHAY YADAV	अभय यादव	अभय यादव	अभय यादव	अभय यादव	अभय यादव
8.	ABHIRAJ BUNDELA	अभिराज	अभिराज	अभिराज	अभिराज	अभिराज

गावदान आदिनाथ कॉलेज ऑफ एजुकेशन  
भारत, ललितपुर (उप्र)





# Bhagwan Aadinath College of Education

NAAC ACCREDITED WITH "A" GRADE

Recognized by NCTE and Affiliated to Bundelkhand University Jhansi, Est. 2014  
(A Unit of Digamber Jain Education Welfare Society, Talabpura, Lalitpur - U.P. 284403)

(2 F & 12 B by UGC)

9.	ABHISHEK	अभिषेक	अभिषेक	अभिषेक	अभिषेक	अभिषेक	अभिषेक
10.	ABHISHEK	अभिषेक	अभिषेक	अभिषेक	अभिषेक	अभिषेक	अभिषेक
11.	ABHISHEK	अभिषेक	अभिषेक	अभिषेक	अभिषेक	अभिषेक	अभिषेक
12.	ABHISHEK	अभिषेक	अभिषेक	अभिषेक	अभिषेक	अभिषेक	अभिषेक
13.	ABHISHEK AHIRWAR	अभिषेक	अभिषेक	अभिषेक	अभिषेक	अभिषेक	अभिषेक
14.	ABHISHEK KUMAR	अभिषेक	अभिषेक	अभिषेक	अभिषेक	अभिषेक	अभिषेक
15.	ABHISHEK LODHI	अभिषेक	अभिषेक	अभिषेक	अभिषेक	अभिषेक	अभिषेक
16.	ABHISHEK PRAJAPAT	अभिषेक	अभिषेक	अभिषेक	अभिषेक	अभिषेक	अभिषेक
17.	ABHISHEK SAHU	अभिषेक	अभिषेक	अभिषेक	अभिषेक	अभिषेक	अभिषेक
18.	ADARSH RAJPOOT	अदरश	अदरश	अदरश	अदरश	अदरश	अदरश
19.	ADITYA SAHU	अदित्या	अदित्या	अदित्या	अदित्या	अदित्या	अदित्या
20.	AJAY	अजय	अजय	अजय	अजय	अजय	अजय
21.	AJAY SONI	अजय	अजय	अजय	अजय	अजय	अजय
22.	AJEET	अजित	अजित	अजित	अजित	अजित	अजित
23.	AKASH	अकाश	अकाश	अकाश	अकाश	अकाश	अकाश
24.	AKASH	अकाश	अकाश	अकाश	अकाश	अकाश	अकाश





# Bhagwan Aadinath College of Education

NAAC ACCREDITED WITH "A" GRADE

Recognized by NCTE and Affiliated to Bundelkhand University Jhansi, Est. 2014  
(A Unit of Digamber Jain Education Welfare Society, Talabpura, Lalpur - U.P. 284403)  
(2 F & 12 B by UGC)

25.	AKASH	AKASH	AKASH	AKASH	AKASH	AKASH	AKASH
26.	AKASH	AKASH	AKASH	AKASH	AKASH	AKASH	AKASH
27.	AKSHAT JAIN	AKSHAT JAIN	AKSHAT JAIN	AKSHAT JAIN	AKSHAT JAIN	AKSHAT JAIN	AKSHAT JAIN
28.	AMIT RAJAK	AMIT RAJAK	AMIT RAJAK	AMIT RAJAK	AMIT RAJAK	AMIT RAJAK	AMIT RAJAK
29.	ANAMIKA	ANAMIKA	ANAMIKA	ANAMIKA	ANAMIKA	ANAMIKA	ANAMIKA
30.	ANAMIKA YADAV	ANAMIKA	ANAMIKA	ANAMIKA	ANAMIKA	ANAMIKA	ANAMIKA
31.	ANAND	ANAND	ANAND	ANAND	ANAND	ANAND	ANAND
32.	ANAND	ANAND	ANAND	ANAND	ANAND	ANAND	ANAND
33.	ANANT TRIPATHI	ANANT	ANANT	ANANT	ANANT	ANANT	ANANT
34.	ANIL	ANIL	ANIL	ANIL	ANIL	ANIL	ANIL
35.	ANIL KORI	ANIL KORI	ANIL KORI	ANIL KORI	ANIL KORI	ANIL KORI	ANIL KORI
36.	ANIL KUMAR	ANIL KUMAR	ANIL KUMAR	ANIL KUMAR	ANIL KUMAR	ANIL KUMAR	ANIL KUMAR
37.	ANJALI	ANJALI	ANJALI	ANJALI	ANJALI	ANJALI	ANJALI
38.	ANJALI	ANJALI	ANJALI	ANJALI	ANJALI	ANJALI	ANJALI
39.	ANJLI	ANJLI	ANJLI	ANJLI	ANJLI	ANJLI	ANJLI
40.	ANKIT	ANKIT	ANKIT	ANKIT	ANKIT	ANKIT	ANKIT

प्राचार्य  
भगवान् आदिनाथ कॉलेज ऑफ एजुकेशन  
महाराज, ललिपुर (उ०प्र०)









# Bhagywan Aadinath College of Education

Recognized by NCTE and Affiliated to Bundelkhand University Jhansi, Est. 2014  
 (A Unit of Digambar Jain Education Welfare Society, Talabpura, Lalitpur - U.P. 284403)  
 (2 F & 12 B by UGC)

57.	ARRUN KUMAR	Arjun	Arjun	Arjun	Arjun	Arjun	Arjun
58.	ARVIND	Arvind	Arvind	Arvind	Arvind	Arvind	Arvind
59.	ARVINDRA YADAV	Arvind	Arvind	Arvind	Arvind	Arvind	Arvind
60.	ASAMA BANO	Asama	Asama	Asama	Asama	Asama	Asama
61.	ASHISH KUMAR	Ashish	Ashish	Ashish	Ashish	Ashish	Ashish
62.	ASHISH PRATAP SINGH	Ashish	Ashish	Ashish	Ashish	Ashish	Ashish
63.	ASTHA	Astha	Astha	Astha	Astha	Astha	Astha
64.	ASTHA	Astha	Astha	Astha	Astha	Astha	Astha
65.	AYUSH NAMDEV	Ayush	Ayush	Ayush	Ayush	Ayush	Ayush
66.	BHARAT YADAV	Bharat	Bharat	Bharat	Bharat	Bharat	Bharat
67.	BHOOMIKA KUSHWAHA	Bhoomika	Bhoomika	Bhoomika	Bhoomika	Bhoomika	Bhoomika
68.	BHOOPENDRA SINGH	Bhopen	Bhopen	Bhopen	Bhopen	Bhopen	Bhopen
69.	BRAJENDRA	Brajendra	Brajendra	Brajendra	Brajendra	Brajendra	Brajendra
70.	CHANDA	Chanda	Chanda	Chanda	Chanda	Chanda	Chanda
71.	CHANDNI	Chandni	Chandni	Chandni	Chandni	Chandni	Chandni
72.	CHANDRA SHEKHAR RAJAK	Chandra	Chandra	Chandra	Chandra	Chandra	Chandra

भारतीय विश्वविद्यालय  
 लखनऊ (उत्तर प्रदेश)



# Biagywan Aadinath College of Education

Recognized by NCTE and Affiliated to Bundelkhand University Jhansi, Est. 2014  
 (A Unit of Digamber Jain Education Welfare Society, Talabpura, Lalitpur - U.P. 284403)

(2 F & 12 B by UGC)

73.	DEEKSHA / अमरेश्वरिणी	श्रीमती	श्रीमती	श्रीमती	श्रीमती	श्रीमती	श्रीमती	श्रीमती
74.	DEEKSHA / सरदे	श्रीमती	श्रीमती	श्रीमती	श्रीमती	श्रीमती	श्रीमती	श्रीमती
75.	DEEKSHA	श्रीमती	श्रीमती	श्रीमती	श्रीमती	श्रीमती	श्रीमती	श्रीमती
76.	DEEKSHA	श्रीमती	श्रीमती	श्रीमती	श्रीमती	श्रीमती	श्रीमती	श्रीमती
77.	DEEP JHA	श्रीमती	श्रीमती	श्रीमती	श्रीमती	श्रीमती	श्रीमती	श्रीमती
78.	DEEPCHANDRA	श्रीमती	श्रीमती	श्रीमती	श्रीमती	श्रीमती	श्रीमती	श्रीमती
79.	DEEPIKA	श्रीमती	श्रीमती	श्रीमती	श्रीमती	श्रीमती	श्रीमती	श्रीमती
80.	DEEVESH NANORIYA	श्रीमती	श्रीमती	श्रीमती	श्रीमती	श्रीमती	श्रीमती	श्रीमती
81.	DEVENDRA KUMAR	श्रीमती	श्रीमती	श्रीमती	श्रीमती	श्रीमती	श्रीमती	श्रीमती
82.	DEVENDRA KUMAR SEN	श्रीमती	श्रीमती	श्रीमती	श्रीमती	श्रीमती	श्रीमती	श्रीमती
83.	DIKSHA	श्रीमती	श्रीमती	श्रीमती	श्रीमती	श्रीमती	श्रीमती	श्रीमती
84.	DINESH KUMAR	श्रीमती	श्रीमती	श्रीमती	श्रीमती	श्रीमती	श्रीमती	श्रीमती
85.	FARHAT BANO	श्रीमती	श्रीमती	श्रीमती	श्रीमती	श्रीमती	श्रीमती	श्रीमती
86.	GAJENDRA	श्रीमती	श्रीमती	श्रीमती	श्रीमती	श्रीमती	श्रीमती	श्रीमती
87.	GAJRAJ SINGH	श्रीमती	श्रीमती	श्रीमती	श्रीमती	श्रीमती	श्रीमती	श्रीमती
88.	GAURAV	श्रीमती	श्रीमती	श्रीमती	श्रीमती	श्रीमती	श्रीमती	श्रीमती

प्रमुख अधिकारी काठिन्य और सुनिश्चित  
 सर्वोत्तम कक्षा





# Bhagywan Aadinath College of Education

NAAC ACCREDITED WITH "A" GRADE

Recognized by NCTE and Affiliated to Bundelkhand University Jhansi, Est. 2014  
(A Unit of Digambar Jain Education Welfare Society, Talabpura, Lalitpur - U.P. 284403)

(2 F & 12 B by UGC)

89.	HARISHCHANDRA KUSHWAHA	—	—	—	—	—	—	—	—
90.	HARSH	—	—	—	—	—	—	—	—
91.	HARSH PRAJAPATI	—	—	—	—	—	—	—	—
92.	HARSH TIWARI	—	—	—	—	—	—	—	—
93.	HIRADESH	—	—	—	—	—	—	—	—
94.	JASVANT	—	—	—	—	—	—	—	—
95.	JAYHIND	—	—	—	—	—	—	—	—
96.	JITENDRA	—	—	—	—	—	—	—	—
97.	JITENDRA NAMDEV	—	—	—	—	—	—	—	—
98.	JITENDRA PRATAP SINGH	—	—	—	—	—	—	—	—

Program Coordinator

  
 Principal  
 भगवान आदिनाथ कॉलेज ऑफ एजुकेशन  
 मठ, ललितपुर (उप्र)



# Bhagwan Aadinath College of Education

Recognized by NCTE and Affiliated to Bundelkhand University Jhansi, Est. 2014  
 (A unit of Digamber Jain Education Welfare Society, Talabpura, Lalpur-U.P. 284403)  
 (2F812B by UGC)

NAAC ACCREDITED WITH "A" GRADE

SESSION : - 2023-24

NAME OF THE VALUE ADDED PROGRAM:- Soft skills & Professional Email Writing

DURATION :- 30 HOURS

CLASS:- B.A.,B.Com.,B.Sc., B.Ed. &B.P.Ed.(All Final Year students)

PROGRAMME COORDINATOR – Dr. Avnish Pratap Sarej

## ATTENDANCE

Sr. No.	Name of Student	Signature																		
		Dates																		
1	AARADHANA	05-01-2024	06-01-2024	08-01-2024	09-01-2024	10-01-2024	11-01-2024	12-01-2024	13-01-2024	16-01-2024	17-01-2024	18-01-2024	19-01-2024	20-01-2024						
2	ABHILASHA	Abhilasha	Abhilasha	Abhilasha	Abhilasha	Abhilasha	Abhilasha	Abhilasha	Abhilasha	Abhilasha	Abhilasha	Abhilasha	Abhilasha	Abhilasha	Abhilasha	Abhilasha	Abhilasha	Abhilasha	Abhilasha	
3	ABHISHEK GIRI	Abhishek	Abhishek	Abhishek	Abhishek	Abhishek	Abhishek	Abhishek	Abhishek	Abhishek	Abhishek	Abhishek	Abhishek	Abhishek	Abhishek	Abhishek	Abhishek	Abhishek	Abhishek	
4	ABHISHEK PANTH	A.P.Panth	A.P.Panth	A.P.Panth	A.P.Panth	A.P.Panth	A.P.Panth	A.P.Panth	A.P.Panth	A.P.Panth	A.P.Panth	A.P.Panth	A.P.Panth	A.P.Panth	A.P.Panth	A.P.Panth	A.P.Panth	A.P.Panth	A.P.Panth	
5	ABHISHEK RAYAKWAR	Abhishek	Abhishek	Abhishek	Abhishek	Abhishek	Abhishek	Abhishek	Abhishek	Abhishek	Abhishek	Abhishek	Abhishek	Abhishek	Abhishek	Abhishek	Abhishek	Abhishek	Abhishek	
6	ADAIKALA MARY	Adaikala	Adaikala	Adaikala	Adaikala	Adaikala	Adaikala	Adaikala	Adaikala	Adaikala	Adaikala	Adaikala	Adaikala	Adaikala	Adaikala	Adaikala	Adaikala	Adaikala	Adaikala	
7	AFREEN BANO	Afreen	Afreen	Afreen	Afreen	Afreen	Afreen	Afreen	Afreen	Afreen	Afreen	Afreen	Afreen	Afreen	Afreen	Afreen	Afreen	Afreen	Afreen	

Dr. Avnish Pratap Sarej (Coordinator)















67	KIM SONALI PAL	Sonali Pal	Sonali Pal	Sonali Pal	Sonali Pal	Sonali Pal	Sonali Pal	Sonali Pal	Sonali Pal	Sonali Pal
68	KM KHUSHI JAIN	खुशी	खुशी	खुशी	खुशी	खुशी	खुशी	खुशी	खुशी	खुशी
69	KM MOHANI SAHU	Mohani Sahu	Mohani Sahu	Mohani Sahu	Mohani Sahu	Mohani Sahu	Mohani Sahu	Mohani Sahu	Mohani Sahu	Mohani Sahu
70	KM PRATIBHA	प्रतिभा	प्रतिभा	प्रतिभा	प्रतिभा	प्रतिभा	प्रतिभा	प्रतिभा	प्रतिभा	प्रतिभा
71	KM PRIYANKA PULAPYA	Priyanka Pulapya	Priyanka Pulapya	Priyanka Pulapya	Priyanka Pulapya	Priyanka Pulapya	Priyanka Pulapya	Priyanka Pulapya	Priyanka Pulapya	Priyanka Pulapya
72	LALI	Lali	Lali	Lali	Lali	Lali	Lali	Lali	Lali	Lali
73	M N P DEVASUNDARARAJ	M N P	M N P	M N P	M N P	M N P	M N P	M N P	M N P	M N P
74	MADHU YADAV	मधु	मधु	मधु	मधु	मधु	मधु	मधु	मधु	मधु
75	MAHAJ JAIN	MahaJ	MahaJ	MahaJ	MahaJ	MahaJ	MahaJ	MahaJ	MahaJ	MahaJ
76	MAHAJ SAHU	महज	महज	महज	महज	महज	महज	महज	महज	महज
77	MAMTA	Mamta	Mamta	Mamta	Mamta	Mamta	Mamta	Mamta	Mamta	Mamta
78	MANRAM	मनीराम	मनीराम	मनीराम	मनीराम	मनीराम	मनीराम	मनीराम	मनीराम	मनीराम
79	MANVI JAIN	मानवी	मानवी	मानवी	मानवी	मानवी	मानवी	मानवी	मानवी	मानवी
80	MAYANK JAIN	मयंक	मयंक	मयंक	मयंक	मयंक	मयंक	मयंक	मयंक	मयंक
81	MAYANK PANTH	मयंक पन्थ	मयंक पन्थ	मयंक पन्थ	मयंक पन्थ	मयंक पन्थ	मयंक पन्थ	मयंक पन्थ	मयंक पन्थ	मयंक पन्थ
82	MEENA NIRANJAN	मीना निरंजन	मीना निरंजन	मीना निरंजन	मीना निरंजन	मीना निरंजन	मीना निरंजन	मीना निरंजन	मीना निरंजन	मीना निरंजन
83	MOHANI DUBEY	मोहनी	मोहनी	मोहनी	मोहनी	मोहनी	मोहनी	मोहनी	मोहनी	मोहनी
84	MOHINI	मोहिनी	मोहिनी	मोहिनी	मोहिनी	मोहिनी	मोहिनी	मोहिनी	मोहिनी	मोहिनी
85	MOHIT DIXIT	मोहित	मोहित	मोहित	मोहित	मोहित	मोहित	मोहित	मोहित	मोहित
86	MONARK SAHU	मोनार्क	मोनार्क	मोनार्क	मोनार्क	मोनार्क	मोनार्क	मोनार्क	मोनार्क	मोनार्क

Handwritten notes in blue ink at the bottom right of the page, including the name 'Sonal' and some illegible text.























